NO STRIKE ON 'L'

THE WEATHER.

Fair tonight, Wednesday fair and warmer; moderate south to southwest winds.

Sun rises 4:15, sets 7:23.
Moon sets 10:24 p. m.
High tide 2:15 a. m., 2:45 p. m.
Temperatures: Boston 68, New York 68, Chicago 72, Denver 64, Los Angeles 66, San Francisco 52, New Orleans 84.

BOSTON AMERICAN

VOL. 10—No. 109. BOSTON, TUESDAY, JULY 8, 1913. Registered in U. S. Patent Office. PRICE ONE CENT.

10 O'CLOCK EDITION

HARBOR DEATH MYSTERY

Loot Gov. Russell Home of Jewels

CHARGE MOB IN BANK RUN

Anxious Depositors of Pittsburg Savings Bank Storm Doors at Opening.

$5,000,000 ON COUNTERS

PITTSBURGH, July 8.—Mounted policemen drove their horses onto the sidewalk to force an opening among depositors about the Pittsburgh Bank for Savings and as soon as the doors opened a run on the bank began.

This is the fourth bank affected by the sudden closing yesterday of the First-Second National Bank of Pittsburgh by order of the comptroller of the currency followed by the closing of the First National Bank of McKeesport, Pa., and Amherst, O., National. In all four banks, J. S. and W. S. Kuhn, the financiers, whose private interests have been thrown into receiverships, are heavily interested. At the Pittsburgh Bank for Savings $5,000,000 in cash was stacked on the counters before the hour for opening this morning.

Other Banks Ready to Lead Aid.

Bankers declare that the run on the Bank for Savings was to be expected. No formal meeting of the Pittsburg Clearing House Association was held today, but it was announced the bankers are ready to get together at a moment's notice. Today all offered help to the distressed institution for savings.

Around the twenty-four-story skyscraper housing the failed First-Second National Bank today swarmed a great crowd, the majority of them foreigners, with their life savings in the bank's foreign department. Police kept the crowd orderly.

The spectre of criminal prosecution entered Pittsburgh's tense financial situation.

False Statements Charged.

Secretary of the Treasury McAdoo issued orders from Washington last night on which acting comptroller T. P. Kane is working today. A false statement of the condition of the First-Second National Bank may be the basis of an action against W. S. Kuhn, its president. James S. Kuhn today resigned as president of the Bank for Savings, and W. J. Jones, formerly secretary and treasurer of the institution, was chosen to succeed Kuhn.

W. S. Kuhn, vice-president of the Pittsburgh Bank for Savings, also resigned. T. M. Umpier was elected vice-president and A. N. Boeketly secretary-treasurer.

Federal Judge Orr today appointed Fred G. Kay as the fourth receiver of the American Water Works and Guarantee Company to take the place of Samuel Bailey, Jr., who refused to serve yesterday.

The First National Bank of McKeesport, which was suspended by officials of that institution yesterday, was closed this morning by order of the comptroller of the currency.

When the Bank for Savings opened its doors today a crowd of 500 people, mostly women, was waiting to get in. In less than a minute the big banking room was filled and the iron gratings had to be closed so that those inside could be accommodated before allowing others to enter.

Small Demands Paid at Once.

All demands up to $50 were paid promptly, but notices for larger amounts were requested, running thirty to ninety days, according to the amount asked for by the depositor.

The city, notorious for its bank wrecks, was shocked out of its wits by the failure of the First-Second National Bank—the greatest bank merger in the city's history.

[illegible] usual, dollar for dollar is being [illegible] the distressed depositors, but [illegible] Washington say the De-

[illegible]

ROBBED, THROWN IN SEA

An unidentified man was beaten, robbed and thrown overboard in a back sweep of the harbor under the Boston Developing and Sanitary Station on Fort Hill wharf, Atlantic avenue, at the foot of Oliver street, early today.

A man, whose name the police refuse to divulge, is held at the Court square station as a suspect on a charge of murder. A second suspect, who escaped, is being sought.

The case has many mysterious features. The man under arrest and his companion are believed to have lured the victim under the wharf. He resisted their efforts to rob him, it is said, and was attacked.

One of them struck him a crushing blow on the jaw. He reeled backward and dropped into the water, fifteen feet below. The sounds of the scuffle were heard by Samuel Navarro of No. 12½ Foster court, North End, one of a gang of men employed by the Elevated repairing the street in front of the wharf.

Navarro saw the man in the water. The other two men were on the bank. Navarro called several companions and they hurled a plank into the water. When they looked a second time, the man could not be seen.

The man who Navarro says he saw strike the man in the water was standing nearby. Patrolman Timothy F. Sheehan came along and Navarro pointed out the suspect and the latter was arrested.

The man arrested denied anyone had fallen overboard or that he had struck anybody. He said he was alone at the time, but later is said to have admitted a man did fall overboard and he was about to go to his aid when the workmen rushed in. He had his hat and coat off and was astride a string piece under the wharf when Sheehan grabbed him.

The prisoner refused to tell the name of the man who was with him. He is known to the police and is said to be employed in a shop on Atlantic avenue.

The harbor police were called out, but although Sergeants McCausland and Horton and the men under them dragged the pits for hours the body was not recovered.

Army Aviator Is Killed in Texas

WASHINGTON, July 8.—Lieutenant Loren H. Call was killed in an aero accident at Texas City, Texas, early today, according to a dispatch to the Signal Corps of the army today.

SUFFRAGISTS of Massachusetts starting on tour to national capitol with "Votes for Women" banner flying.

VOTES FOR WOMEN

A hearty sendoff was given woman suffrage pilgrims at the rooms of the Boston Equal Suffrage Association for Good Government, No. 585 Boylston street, today, preparatory to their automobile tour to the national capital. They will arrive at Washington, July 30, and with similar delegations from other States, present to Congress a petition for a constitutional amendment permitting woman suffrage.

Stops will be made at towns and cities en route. It is planned to have three outdoor meetings each day.

Among those scheduled to make the trip are Mrs. Inez Haynes Gilmore, Mrs. Glendower Evans, Mrs. Charles Park, Miss Margaret Foley, Miss Florence Luscomb, Mrs. T. P. Curtis and Miss Caroline I. Reilly.

Mayor Gives Death Order for Rooster

Finds That Complaining Neighbor Was Fully Justified.

Mayor Fitzgerald's pet rooster went under the block this afternoon.

The decapitation took place at the Fitzgerald homestead on Welles avenue and was the direct result of the following anonymous complaint filed with the Board of Health:

> It would hardly seem as if it ought to be necessary to call your attention for a third time to the annoyance caused by the loud crowing of Mayor Fitzgerald's rooster, but as no action seems to have been taken to prevent same I see no other option to take.
>
> "tOher people in the neighborhood who keep hens dispose of their roosters, thereby preventing them from becoming a nuisance, and I see no reason why the Mayor should not be called upon to do the same.
>
> If you have any authority in the matter will you kindly put it in force, thereby removing the difficulty.
>
> By complying with the above you will greatly oblige
>
> A Resident of Dorchester.

At 3 a. m. today the Mayor found that the complaint was justified. He was just crawling into bed after a strenuous night of engagements when he was startled by the loud crowing of his favorite Rhode Island Red rooster.

$5,000 IN GEMS STOLEN

Jewelry and silverware, valued at $5,000, were taken from the home of William E. Russell, a son of the late Governor Russell, at No. 174 Brattle street, Cambridge, by false key workers during the absence of the Russells over the holiday. The robbery was discovered today.

When the Russells returned home they found their home topsy-turvy. Besides a large quantity of silverware, most of which were wedding presents, the thieves got away with the following jewels:

Breastpin, horseshoe shaped and set with twenty-nine diamonds.
A sapphire and diamond brooch.
A pearl stickpin.
Round pearl pin.
Three pearl studs.
A pair of diamond earrings.
A lady's neck chain.
A diamond pendant.

Several smaller pieces of jewelry were also taken.

Most of the silverware and jewelry stolen were gifts at the wedding of Mr. Russell and Miss Josephine Swift Dorr, a Boston society girl, last April.

Newett Warns T. R. on Price of Milk

"$6 Per Gallon in Mexico," Says "Iron Ore" Editor.

Editor George A. Newett of "Iron Ore," who accused Colonel Theodore Roosevelt of getting intoxicated and then "took water" himself in the libel suit which the former President brought, prints the following on the editorial page of his publication:

> **Mr. Roosevelt will spend the next few months in Arizona and Mexico. He might do well to remember that milk is selling for $6 per gallon in the Mexican republic.**

It developed at the trial of the suit that the Colonel usually resorted to milk when thirsty.

C. D. Sias Leaves $15,000 to U. of V.

BURLINGTON, Vt., July 8.—It was announced today by President G. P. Benton of the University of Vermont that by the will of the late Charles D. Sias of Boston, head of the Chase & Sanborn Company, the university is to receive $15,000 as an unrestricted gift, to be paid at the death of his widow. Dartmouth College will benefit to the same amount, and Montpelier Seminary will receive $5,000.

100,000 Trainmen Decide to Strike

Overwhelming Vote by Eastern Railroad Employes.

NEW YORK, July 8.—By an overwhelming vote 100,000 conductors and trainmen on railroads north of the Potomac River and east of Chicago have voted to strike. The result was announced today. After a three hours' conference in the engineering building, in which both sides refused to recede from their original positions, a conference between representatives of the railway managers and of the Order of Railway Conductors and of the Brotherhood of Trainmen was broken off shortly after noon.

President W. G. Garretson of the Order of Railway Conductors said an immediate call would be sent to the committeemen of all roads involved to meet here Saturday and set a date for calling the strike. The men demand more money and reorganization of working conditions.

WARNED POLICE IN GOOD TIME TO SAVE LIVES

The police department of Lawrence has something to explain for its conduct on the day of the recent bathhouse tragedy in that city, after the sworn testimony given today by William Ward, owner of the Merrimac boathouse, which adjoins the city bathhouse where the boys were drowned.

Under oath, Mr. Ward told today in the inquest before Judge Mahoney, held in the County Courthouse, the story of what he saw before and after the accident, published exclusively in last Sunday's AMERICAN.

Some time before the accident, Mr. Ward, looking across from his own premises, saw with concern the great crowd of boys that was pushing its way towards the bathhouse, and so overcrowding the approach and the wharf and gangway, that many of the boys began to crowd on to his property.

Phone Police.

Seeing the danger of this crowding Mr. Ward telephoned to police headquarters and asked that some officers be sent to relieve the congestion.

Nothing was done by the police authorities in response to his warning.

Again, after the accident, the police made no active attempt, he testified, at recovering the bodies.

The case as presented today to Judge Mahoney was in charge of Police Inspector Frank P. Renick. The next of kin of the victims were not represented at the hearing.

Five Survivors Present.

Twelve witnesses were examined. Dr. George W. Dow, who, as medical examiner, deposed to the cause of death, which was drowning; Edwin C. Merrill of the office of the city engineer, who produced plans of the bathhouse, and five boys who figured in the accident but escaped with their lives.

The boys were: Joseph Joyce, twelve; Raymond Brennan, twelve; Lawrence Sheriz, twelve; James Hendry, fourteen; Henry Hinchliffe, sixteen.

The testimony of the boys was all to the same effect. A great crowd of boys, waiting for the keeper of the bathhouse to arrive and open the place; much joy at his approach, which led to jumping and dancing up and down on the gang plank or runway; a crash of the supports, the giving way of the railing, and then some two score fell into the water.

Blame Boys' Jumping.

Jeremiah J. Murphy, William McCreadie and Michael Bradley, employes of the public property department, gave testimony to the effect that if the boys had not been jumping up and down so violently the staging would not have given way.

Inspector Renick testified that when he reached the place after the accident, he found the crowd of boys so great that "they were packed together like sardines in a box."

Judge Mahoney adjourned the inquest till Thursday morning at 10 o'clock. The interim he will use in a personal inspection of all the surroundings of the accident.

'L' AND MEN PICK 3D ARBITRATOR

The threatened strike of Elevated employes was settled today, through the offices of the Chamber of Commerce's Committee of Five.

The details only are left to be agreed upon.

James L. Richards, representing the Elevated, notified the committee early today that the road will arbitrate, and promised that before night he would choose one of three men—whom the union has already accepted—to act as arbitrator.

The union had accepted four men out of a list of ten or more suggested by the committee.

The four were Cardinal William H. O'Connell, President James J. Storrow of the Chamber, Louis D. Brandeis, the attorney, and Bernard J. Rothwell, a former president of the Chamber.

Cardinal O'Connell is in Europe and is not expected back until September. Both sides wished him to act—but because it would mean delay in finding out whether he could serve, it was decided to eliminate him.

The Elevated, then, will choose either Storrow, Brandeis or Rothwell to act as arbitrator. The complete arbitral board will consist of the man chosen, James L. Richards, representing the Elevated, and James H. Vahey, representing the union.

BUSY ALL DAY ON AGREEMENT.

The Chamber committee was busy all day today drawing up a formal agreement, embodying the subjects agreed upon at voice conferences. This agreement, when completed will name the arbitrator, and will provide for some means of avoiding any such dangerous deadlocks as that of the past few days, in the future.

This agreement, as drawn up, will be signed by representatives of both parties.

It was announced that the official report of the actual agreement, and the discussion leading up to it, would be made public this afternoon.

Both the union leaders and the Elevated representatives refused to discuss the agreement which had been reached, and the only information came from the Chamber of Commerce. The formal statement issued at 12:45 announced the settlement of the strike. It read:

> **The committee of the Boston Chamber of Commerce has made substantial progress this morning. The conferences are to be resumed between the Chamber of Commerce, the Carmen's Union and the representatives of the Boston Elevated Railway Company early this afternoon.**
>
> **The indications now are that the suggestions which the Chamber's committee have made to the representatives of the Elevated company and of the union will be adopted, and that before night a satisfactory adjustment of the situation will have been arrived at.**

Settlement Announced.

The representatives of the union were notified, before they went to the State House at 10:30 to meet the State Board of Arbitration, that the Elevated had agreed to arbitrate. The conference at the State House therefore was purely perfunctory, and the two sides simply stated to the board that the matter was settled.

Mr. Richards, representing the Elevated, suggested that Mr. Vahey be present when he conferred with the board, but the members of the board refused, and the two men were received separately.

The four men—Cardinal O'Connell, Storrow, Brandeis and Rothwell—from whom the final arbitrator will be chosen, were picked by the union representatives out of a list of ten or more names suggested by the chamber's committee. The union was ready to accept any one of these four as arbitrator.

Continued on Page 2, Column 4.

ENGINE OF 'MILLION DOLLAR TRAIN' A BLAZING TORCH

SOUTH NORWALK, Ct., July 8.—The early morning express known as the "Million Dollar Train" was held up here today by a fire on one of the new superheated locomotives. The superheater flue blew out three miles from here and set fire to the cab. With the fire burning the train was run to South Norwalk, where the firemen were called.

MOB SUFFRAGETTES WHO APPROACHED KING

ORMSKIRK, Eng., July 8.—While King George and Queen Mary were motoring through Ormskirk today several suffragettes ran alongside and threw petitions for "Votes for Women" into the machine. The women were mobbed, but were rescued and were locked up.

"I AM THE ONE BAD WALL STREET MAN," EXCLAIMS LAMAR

WASHINGTON, July 8.—David Lamar, the Wall Street adventurer, took the stand again today before the Senate Lobby Investigation Committee, and in a demonstration of mental gymnastics attempted to show that his friend, Edward Lauterbach, was really the victim of a conspiracy on Lamar's part to bring "Lewis Cass Ledyard and his friends into the open." Lamar surprised the committee with some of his bold statements.

"I am the one villain in Wall Street. I am the one bad man there and all the rest of them are good and innocent," he said, explaining why he had impersonated Palmer and Riordan and why he had sent Lauterbach to Ledyard with a "political arrangement," designed to head off the Steel Trust litigation.

To Expose Conspiracy.

"You can't get gold out of brass," he said, explaining further his philosophy of life and indicating that he was "brass." "I realize that my life and character are at stake here," said Lamar. "I know that my motives in this case, however, will be properly construed."

Lamar then told Chairman Overman and other members of the committee that he had perfect confidence in them and said his purpose in calling attention to an alleged forgery of $82,000,000 in the books of the Union Pacific and his exposition of the situation existing between the financial interests and himself and Lauterbach was to compel those men to recognize the folly of their course against Lauterbach. If they did not do so, he hoped to compel them to come out in the open and display the conspiracy and the surreptitious statements "they had circulated against us in New York for years."

"Part of this has been accomplished," he concluded.

Referring to the impersonation of Representative D. J. Riordan two years ago, Lamar swore that he told Charles Steele, of J. P. Morgan & Co., two days after the conversation, that he had impersonated Riordan.

"There could have been no deception after that," said Lamar.

Lamar insisted on putting his statement to the committee in argumentative form and he was frequently interrupted by Senator Reed.

Protest by Reed.

"Mr. Chairman, I protest that this is not testimony," declared Reed. Continuing his statement Lamar said: "Two years ago Steele knew that it was not Riordan that he was talking to but he knew that it was me. I was always of the opinion that Ledyard knew that he was not talking with Palmer."

Lamar said he wanted to take Ledyard and his associates out into the open.

"I knew Ledyard and his friends," said Lamar, "had ruined many men through methods of duplicity. I deliberately and intentionally prepared this thing so that they would have a case against Lauterbach and would come out into the open. That is a major operation in Wall Street proceeding on parallel lines."

Lamar became somewhat hysterical. "Mr. Chairman," he cried, "don't you see what a physical strain I am laboring under? I hope you will excuse my excitement."

Lamar declared that when he impersonated Congressman Palmer the second time, his ear was so attuned to the phone conversation that he knew when Ledyard cut in with his private telephone line.

Lamar frequently apologized to members of the committee for statements reflecting on Ledyard and for expressing his own opinions. Senator Reed demanded that the witness give facts, and Chairman Overman threatened to compel Lamar to leave the stand if he did not confine himself to facts. "I think I had better stop," said Lamar.

Lamar is Sarcastic.

Senator Walsh then insisted that Lamar be allowed to answer questions, instead of going ahead with narative, and proceeded to question him. Lamar said he was responsible for the "political program," which Lauterbach carried to Ledyard, and that he was responsible for Lauterbach's belief that Speaker Clark and Senator Stone were authorities for the representations which he made to Ledyard. Lamar referred sarcastically to Ledyard saying that in a game of duplicity such as the one in which he participated, "Ledyard had to begin where I finished, if he was to catch up." He also referred to Ledyard's efforts to defeat Lamar as "Elephantine." He wished to force Ledyard and his associates, "who have ruined many men," to come into the open and publicly show themselves against men whom they oppose.

Lamar submitted to the lobby investigating committee of the Senate today a statement which he claims proves that there had been a wholesale forgery on the books of the Union Pacific Railroad.

David Lamar expects to begin suit against J. P. Morgan for libel, according to the intimation of Lauterbach while on the witness stand. Mr. Morgan's reference to Lamar as "vermin" in a recent interview has aroused the hot resentment of the daring operator. The statement of the financier that an offer to stop the steel investigation was made at a figure "too ridiculously low to mention," has similarly stung Lauterbach, and he will appear as witness for Lamar when the latter brings suit against Morgan. Lamar refuses to divulge further details of the proposed suit.

House Ready to Act.

The House is expected to take final action tomorrow on the resolution reported from the Rules Committee authorizing an investigation of the Mulhall charges. It is apparent that the House investigation is to be drastic and the House lobby committee will be at work within a week.

Not only will the committee probe the Mulhall charges, but it is authorized to investigate all lobbies past and present, which have sought to influence legislation. The activities of labor and anti-labor organizations, liquor and anti-liquor organizations, associations interested in the tariff, currency, railroads and other issues will be subjected to the House inquisition.

Representative Garrett of Tennessee may be appointed chairman of the House lobby committee, according to reports about the Capitol today. The Speaker is to name a committee of seven when the resolution ordering the probe passes the House.

Educators Brand Rural Schoolhouse Worse Than Stable

In many sections of the country the average schoolhouse, in relation to its purpose, is not as well kept or as healthful as a good stable, dairy barn, pigpen or chicken house.—*Dr. T. D. Wood of Columbia to National Educational Association at Salt Lake City.*

What more could be expected of a government that creates a Cabinet department for animals, but fails to recognize one for man; that appropriates millions for brute heredity and little or nothing for human eugenics?—*Dr. R. W. Corwin of the University of Colorado.*

Schmedeman Faces Norway Opposition

CHRISTIANA, Norway, July 8.—The appointment of Albert Schmedeman as Minister to Norway some consider "extremely unfortunate." It is said that influential American-Norwegians are taking steps to oppose Mr. Schmedeman's confirmation.

DENTISTRY At Popular Prices
PAINLESS EXTRACTION
Fillings of all kinds. Bridge Work, Capping and Crowns, Partial and Full Sets.
Improved Roofless Plate
Examination & Advice FREE
$5 Set Teeth, Crowns and Bridge Work $5
Gold Fillings $1 up,
Silver Fillings 50c up.
DR. H. R. KEACH 226 Tremont St., Opp. Maj. Theatre
Hrs. 9 to 8. Sundays 10 to 2. Tel. Ox. 4223

Filene's Automatic Bargain Basement

Warranted

by Wm. Filene's Sons Company—every piece of goods sold in the Automatic Bargain Basement. All with style, character and quality that one expects to find only in much higher priced apparel.

No cheap, trashy, by-gone clothing, but goods NEW, SEASONABLE and up-to-date in style, unless the contrary is clearly specified.

Here are examples:—

Dresses
(For Women and Young Women)
$12.50 White Voile Dresses....... $7.50
New Summer styles—hand embroidered in floral designs: hand made lace, wide messaline girdle. Sizes 14-36.
$6 Linen Dresses...... $3.95
Attractive pure French linen models. Trimmed waist, colored buttons and velvet tie. Sizes to 40.
$2.50 Wash Dresses..... $1.35
Lawns, ginghams in stripes and checks Lace and embroidery trimmed.

Women's $7.50 **Linen Suits,** $3.95
Coats trimmed and collars and cuffs of embroidered white ratine. Mostly colored linens.

Women's White Canvas **Shoes**
$2.50 grade $1
All sizes

B to E widths, button styles, Goodyear welted soles.

Waists
Cool Summer Styles
Lingerie Waists
High or low neck styles, attractively trimmed, wide variety. $2 and $2.50 grades........... $1.15
Wash Silk Waists
Mostly striped effects, with dark grounds; many with new flat collar. $3 grade................ $1.26

Always Hundreds of Bargain Lots

BOSTON AMERICAN
THIS ONE COUPON
WHEN PRESENTED AT
American Promotion Dept., 5 Winthrop Sq.,
or at your local newsdealers, with the small amount of cash specified, will procure
ANY OR ALL OF THE FOLLOWING ARTICLES:
COLLEGE PENNANTS WITH 20c FOR EACH PENNANT (No Extra Charge for Mailing)
GETTYSBURG BOOK WITH 5c FOR EACH BOOK (5c Extra by Mail)
GAS LIGHTER WITH 25c FOR EACH LIGHTER (No Extra Charge for Mailing)
Tuesday, July 8

TAKE IT WITH YOU—ENJOY YOUR JOURNEY
USED AT EVERY POINT OF THE COMPASS
STEWARD NEELY SEA-SICK REMEDY
TRADE MARK
THE STEWARD NEELY
SEA-SICK REMEDY
Stops, prevents, dispels seasickness—car-sickness. Contains no opiates—Not a laxative. Your druggist has it, or mailed postpaid on receipt of 50 cents.
NEELY MED. CO., 204 Milk St. Boston

RENEW EFFORTS TO AVERT "L" STRIKE BY MEN

Continued from First Page.

The Elevated considered the names over night and announced today that they would accept some one of the four.

The arbitral board will consist of Attorneys Richards and Vahey, representing the two sides, and the third man—to be chosen today.

This board will take up the work of adjusting a new wage schedule for all employes of the Elevated.

The position of arbitrator, on which the fight has hinged, is of vital importance. He must decide all disputed points. The representative of the men will ask, for instance, for a twenty per cent. increase on some classes of work. The road will contend this is too great an increase. The arbitrator must decide what is fair.

The dispute which threatened to end in a strike was precipitated when the union announced they would not allow the arbitrator to be chosen by the Mayor—as provided in the agreement between the union and the road last year.

Conference with State Board.

At 10:30 representatives of both employes and company met the State Board of Arbitration and Conciliation for a conference. Fred Fay, national organizer of the union; James H. Vahey, its attorney; Matthew Higgins, the president, and M. J. Nesdale, business manager, represented the men. James L. Richards and Frederick Snow represented the company.

The Elevated road today issued a statement explaining the discharge of a number of employes of the track department. The statement set forth that these men were laid off in the regular course of work, and that others were hired for the shop force at the same time. The company specifically denied that these discharges had the remotest connection with the present controversy.

The Elevated's statement, coming direct from General Bancroft, reads thus:

> **Men have been laid off in the usual course of business in the road department, just as more men have been employed in the shops.**
>
> **In the case of the track laborers, some temporary men have been laid off, and this is frequently done in the Summer season, when the work fluctuates.**
>
> **It never occurred to anyone here that the reason for doing this would be misunderstood.**
>
> **No authority has been given to lay off permanent men, and it was not intended to lay off any such.**

The union men today declared the Elevated showed no sign of preparation for a strike—that there were no strikebreakers at the car barns, and no signs of arrangements for running the cars should the men go out.

'Christian Endeavor' Week Is Planned

LOS ANGELES, July 8.—A feature of the twenty-sixth international Christian Endeavor convention, which begins here tomorrow, will be the adoption of a "Christian Endeavor" week—the first week in February—in commemoration of the founding of the society. This, according to General Secretary Shaw, will be a week "for general stock taking and strengthening the weak spots in every society." Dr. Francis E. Clark and Massachusetts trustees arrived today.

Street Car Strike Hits Chicago Hard

CHICAGO, July 8.—The full force of the strike of employes of the County Traction Company with surface lines in and between northern and western suburbs of Chicago was felt today. Not a street car was running. The company may lose its franchise through failure to operate.

Feels Lonesome Without Revolver

"I carried the revolver because I got in the habit of carrying one in Italy. I feel lonesome without it," said Peter Paterno, thirty, today, when he was fined $50 for carrying a loaded revolver by Judge Bragg in the Charlestown Police Court.

Commoner a Monthly.

LINCOLN, Neb., July 8.—The Commoner, W. J. Bryan's publication, this week, for the first time, comes out as a monthly paper. The change has been made so Secretary Bryan can continue his editorial duties.

THIS 17 JEWEL ELGIN IN 25 YEAR GOLD CASE ONLY $12.75
PRICES on Watches, Diamonds, Jewelry, Silverware, Clocks $5 to $15 lower than elsewhere; if not convenient to pay all cash, pay $1 a week in our recently opened credit dept., no matter where you live; we ship goods all over New England.
SPECIAL SALE OF MOVEMENTS
Pat. regulator, 15 jewels, $5.75, other people's price $10; adj. R. R. mov't., 17 jewels, $8.85, other people's price $15; fine R. R. mov't., 23 jewels, adj. to heat, cold and 5 positions, $19.50. WILSON BROS., Jewellers, Scollay Sq. Look for our 5-story cor. bldg.; open eves.

RESORT LITERATURE
500 IDEAL SUMMER RESORTS
112 Page Illustrated Brochure with information regarding 500 Summer Resorts in Vermont and shores of Lake Champlain, with hotel, farm and village home accommodations. Sent on receipt 4c. stamps for mailing. Address SUMMER HOMES, No. 44——256 Washington st., Boston.

FIVE MILLIONS CASH TO MEET RUN ON BANK

Continued from First Page.

partment of Justice probably will be invoked to straighten out the affairs of the failed bank and its allied interests. This means criminal prosecutions.

The First-Second's liabilities are close to $40,000,000. At least one-third of its $3,400,000 capital is reported impaired, and it is estimated that depositors' losses will amount to $30,000,000.

CRASH PRECIPITATED WHEN ASSETS WERE QUESTIONED, SAYS KUHN

Difference between the Comptroller of Currency and the officials of the First-Second National Bank of Pittsburgh as to the value of assets is the reason why the First-Second National Bank was forced to close its doors, according to a statement made today by W. S. Kuhn, president of the bank.

The so-called discrepancy between the bank's statement to the examiner and that published yesterday, he says, was caused by the method of figuring the reserve.

The First National Bank of McKeesport was closed to prevent a run on the bank and to protect all depositors.

Mr. Kuhn was seen today by an AMERICAN reporter at the Sargent estate, Pride's Crossing, where he has been visiting his wife, who has just given birth to a baby boy. He says he will return to Pittsburgh as soon as the health of his wife will permit.

Here is his statement:

Anxious to Protect Depositors.

"I do not choose to discuss the situation except to correct one or two errors in the New York papers. All I know is what I have heard over the telephone. I really can't say anything authoritative with reference to the closing of the Pittsburgh and McKeesport banks because I have been away for two weeks and am not in close touch with the real situation in Pittsburgh.

"I want it understood, however, that I am anxious to do everything to protect the interests of our depositors, and the directors will gladly co-operate with the bank commissioner in the endeavor to realize the most from our securities.

"On my return to Pittsburgh I shall go immediately into the affairs of both banks with the board of directors and we expect our depositors will receive all that is due them, to the very last penny.

"The reason for the Comptroller closing the bank in Pittsburgh was simply because of the government having a different valuation for our securities—assets and reserves—from our own estimate as to their value.

"The bank statement referred to in the Pittsburgh papers was not a sworn statement, but came from the general bookkeeper without the approval of the two vice-presidents who were then in charge of the affairs of the bank.

Question of Value of Assets.

"The only question involved, with reference to the alleged discrepancy between the bank's statement to the examiner and that which appeared in the Pittsburgh papers, was the question of the method of figuring the reserve.

"Following the action of the bank examiner in closing the First-Second National Bank of Pittsburgh, the directors deemed it best to close the First National Bank of McKeesport before a run had commenced and in order to safeguard all the depositors of that bank.

"I know nothing whatever about the closing of the bank in Amherst, Ohio, following the Pittsburgh crash. The Kuhn interests had nothing whatever to do with the suspension of the bank at Amherst."

In response to the question: "Do you think that the condition of the banks was effected by the Democratic currency reform and tariff legislation now in vogue?" Mr. Kuhn laughingly replied: "That I couldn't answer. It would be foolish for me to make any such statement at this juncture."

Police Save Score in Back Bay Fire

More than a score of persons were rescued by Patrolmen Matty, McGowan and Day or fled to the street in their night clothes, early today, in a fire which caused a damage of $2,500 and burned from basement to roof in the four-story brick apartment and lodging house at No. 372 Massachusetts avenue, Back Bay. Mrs. Addie Dolan, Mrs. Anne C. Janson, Mrs. Agnes Graham and her five-year-old daughter Margaret, Mrs. Arthur Brown, Mr. and Mrs. W. B. Gullian and Mr. and Mrs. George F. Green were among those saved.

DEFENDS GIRL WHO SHOT HIM

WORCESTER, July 8.—Forced to testify against his sweetheart, Miss Rose McGurl, who tried to kill him with a revolver on June 22, Patrolman Albert R. Murphy told the story of the shooting to Judge Utley in the Worcester Police Court today. He wept as he testified, and begged the court to excuse him from giving further details, but Judge Utley ordered him to proceed. As a result of his testimony, Miss McGurl was sentenced to the Women's Reformatory Prison at Sherborn.

"We were engaged to be married," said the patrolman. "With the exception of several love-spats we have never had any trouble to mar our happiness until this accident. It has broken my heart. On the night of the accident Rose and I were together at her home. We had spent the afternoon together at the circus. Your honor, I cannot continue. I love Rose better than my life, and I do not wish to say anything more."

"Proceed with your testimony," ordered Judge Utley.

With much difficulty he continued:

"I am sure that the shooting was accidental. While we were there in the house no unkind words had been said by either of us. Just before I was wounded Rose left the room for a short while and when she returned I did not notice what she carried in her hand. She sat down beside me, on my right side. I next heard a muffled report and felt a sharp pain in my side. I exclaimed, 'My God, Rose, I'm shot.'

"I know she didn't mean it. I know she didn't mean it," sobbed the officer. "We love each other too well for one to attempt to kill the other."

Newfoundlanders' Outing.

Prize dancing and "old home dances" will feature the twenty-second annual picnic and regatta of the Newfoundlanders' Mutual Benefit Association at the Caledonian Grove, West Roxbury, next Saturday.

HARKO BRAND SUITS
Our Wholesale Stock at Half Retail Prices.
Don't buy your suit until you see the wonderful bargains in Harko suits. Every $12.50 suit $7.75; $14.50 suits $8.75; $15 suits $9.75; all our $30, $35 and $40 suits at $14.50, $17.50 and $19. S. H. Harrison Co., 662-672 Washington St., cor. Beach. *Advt.*

Warner's Rust-Proof

A Corset for the Out-of-Doors Woman

A Corset for Every Woman

A Corset that one Can Swim In
It can't rust or shrink.

A Corset that one Can Jump In
It can't "ride up."

A Corset one Can Do All Kinds of Athletics In
It's flexible, it can't break, it can't lose its shape—it will outwear any other corset

When a woman "goes in" for tennis, swimming, golf, riding and canoeing—she needs a corset like a Warner's. And a Warner's is flexible enough to permit free expression and yet hold the figure in true, healthful poise.

Summer Models of Warner's Rust-Proof Corsets have these two essential qualities, and in addition are rust-proof, and keep their shape under the severest strain.

Model 277. Made in batiste, with medium bust and long skirt. This is a very comfortable fitting corset, and splendidly suited to the average figures. Priced at..................2.00

Model 535 is a corset with a low bust made of very light weight coutil..............1.00

Model 784 is low in the bust and long over the hips. Made in net, light and cool..........2.00

All these corsets have been specially designed for Summer wear.

A Warner corset when properly fitted reveals the figure with every line "a la mode." No corset can be right, no matter how beautiful a shape, if it isn't comfortable—a Warner's Rust-Proof is fashionable, comfortable and serviceable. Every woman—whatever her figure—be she large or small, tall or short, average or slender—will find a Warner accurately suited to her figure.

1.00 to 3.00. Every Pair Guaranteed

Boston's Foremost Corset Store—Fourth Floor, Main Store

Jordan Marsh Company

MONTENEGRO AND BULGARS IN WAR STATE

LONDON, July 8.—Messages from Cettinje, Montenegro, report that M. Koulouchef, Bulgarian minister to Montenegro, left today. This reduces Montenegro and Bulgaria to a state of war.

Dispatches from Belgrade say that official announcement was made there today that fighting between Servians and Bulgarians near Uskub, Veles and Ketchana has ceased. General Kitincheff, with a Bulgarian army which is operating in Eastern Servia, between the Orient railway and Timok river, has surrounded Pirot, ten miles from the Bulgarian frontier, and its capture is imminent.

King Constantine, who is in the field in Southern Macedonia at the head of the Greek armies, reported from Salonika today that the Bulgarians are in retreat.

The Greek plan of campaign now is to try to annihilate the Bulgarians, who are operating northeastward of Salonika before reinforcements can be sent from the north.

The Bulgarian troops, after repulsing several small Servian forces, have succeeded in penetrating to Vranya, the war commissariat station of the Servian Army, according to a dispatch from Sofia.

Train Master Killed.

Josiah P. Chase of No. 88 Clark street, Everett, night train master for the Boston & Maine Railroad at the North Station, was instantly killed by an engine at the North Station.

Today's Beauty Recipes
By Mme. D'Mille.

"Weather marred skins can be made clear, soft and beautiful if powder and mussy creams are discarded for a mayatone lotion. This lotion applied in the morning lasts throughout the day and blends so nicely with the skin that it cannot be detected. To prepare, dissolve an original package mayatone in one-half pint witch hazel. The regular use of this skin lotion corrects many complexion upsets and is especially effective when used for tan, freckles or that 'greasy,' 'chalky' condition following the continued use of powder. To the daintiest complexion the mayatone lotion will lend an indefinable charm and elegance.

"No woman is justified in employing the painful and expensive electric needle to rid the skin of objectionable growths of hair, because with delatone the skin can be made clear and hairless. A paste is made with some powdered delatone and water and applied to the hairy surface for two minutes, then rubbed off and the skin washed. This removes every trace of hair without mar or blemish to the skin."—Adv.

SYLVIA, SENT TO PRISON, MAKES SUICIDE THREAT

LONDON, July 8.—Priceless works of art were destroyed today when militants burned the unoccupied mansion owned by Sir W. H. Lever at Norwich. The house stood on the Irvington Hill and was entirely destroyed.

The loss is hard to estimate correctly because of the difficulty in setting a price upon the paintings and bric-a-brac which were destroyed, but it is estimated at $100,000 in round figures.

A message was found in the ruins addressed to King George. It said:

> Wake up! The government gives no reason to be loyal. Then try us!

Miss Sylvia Pankhurst, daughter of Mrs. Emmeline Pankhurst, has been arrested for leading a mob into Downing street to seize Premier Asquith and Chancellor Lloyd-George.

She was speaking at a meeting in the East End of London. When the police appeared to execute the warrant for her arrest, which was issued after her failure to turn up at Bow Street on Saturday, she nearly succeeded in escaping her pursuers.

Her chauffeur hurriedly wrapped her in his great coat and amid great excitement she got out of the hall and escaped on foot. The officers, however, proved too swift for Sylvia, and captured her. She struggled violently and a big crowd gathered, the greatest excitment prevailing. Eventually the police had to carry her to a taxicab, in which she was driven to Bow Street.

Miss Pankhurst Defiant.

Miss Pankhurst was arraigned in Bow Street Police Court at noon and put under $12,000 bond to keep the peace for a year. An alternative of three months' imprisonment was given. She accepted imprisonment.

Mrs. Flora Drummond, another militant, who could not be tried when her case was called in court because of illness brought on by hunger strike, was arraigned with Miss Pankhurst on the charge of malicious destruction of property. Her case was put over until October 8 and she was remanded.

It developed that the suffragettes burned the Lever mansion because King George recently accepted an invitation to visit it and view the Lever art collection.

When the magistrate announced his decision Miss Pankhurst harangued the court and declared that she would not only go on a hunger strike if sent to jail, but would abstain from water also. She swore she would kill herself before she would submit to any male judge's ruling. She was taken to prison.

After Miss Pankhurst was sentenced Miss Zelia Emerson, the Jackson, Mich., suffragette, who was arrested on the charge of obstructing the arrest of Miss Pankhurst, was arraigned and fined $10. She refused to pay and was sentenced to a month at hard labor.

Wild Chase After Woman.

She had made a dramatic appearance at the meeting. Several speakers had announced that she was coming, and had made veiled hints that it might be necessary for the audience to protect her till she could complete her speech. Miss Pankhurst came suddenly to the platform.

She began to speak at once, talking very fast. She said: "We mean to have a revolt. I and my friends are out to have a few riots. We are not excusing ourselves because we have not had a real riot yet, for we mean to have it. I wish we had had a real riot on Sunday. Look out for your opportunities and see that you take them even if I am in jail."

SYLVIA PANKHURST, who declared in court she would kill herself rather than accept the judgment of a male judge.

1,300 Sail on Franconia.

More than 1,300 passengers will sail on the Franconia at 1 o'clock today for Liverpool. Many Bostonians are on the passenger list.

SECOND BOY TO DIE FOR LOVE OF SAME GIRL

NORTH ADAMS, July 8.—While arrangements were being made today for the funeral of James Roy Curley, the Drury High School athlete who shot himself through the temple yesterday, all northern Berkshire discussed the striking similarity between the case of the schoolboy athlete and that of Edward Lunt, his chum and classmate.

Lunt committed suicide one year ago last month.

The chums were infatuated with one of the prettiest girls of North Adams, the daughter of one of the city's best families. All through their schooldays she had been one of Roy Curley's best friends, but Ned Lunt's sweetheart.

After Lunt's suicide, the girl was seen more and more in the company of Roy Curley. While Lunt was alive, young Curley and the girl were as favorite brother to favorite sister. Now, apparently, they were all of this and more. It was common talk among the young friends of both that "Ned" Lunt had "left his girl to his chum."

Now the young woman—she is still a schoolgirl—is twice bereaved in a manner so tragic that the shock might well prove too much for a full-grown woman. She is today completely secluded at her home. North Adams mentions her name, if it all, in respectful whispers.

Friends of James Roy Curley can imagine no reason, they say, for his self-destruction. Next year he would have graduated from Drury High. He had been president of the junior class and would likely have been similarly distinguished by the seniors. He had been captain of football and baseball clubs, one of them the champion aggregation of Berkshire County.

Municipal Concert in Roxbury Tonight

The Park and Recreation Department will give a municipal band concert at Washington Park, Ward 21, Roxbury, at 8 o'clock tonight, with the following program by Perkins Concert Band:

March, "Flag of Victory"........Franz von Blon
Grand opera selection, "Carmen"..........Bizet
Concert waltz "Espana"..............Waldteufel
Popular selections "Gems of 1913"......Remick
Overture "Hungarian Lustspiel"........Keler-Bela
Request number.
Selections from light opera, "The Firefly"..Friml
March, "Peace Triumphant"............Perkins
(Introducing Mr. Perkins' new anthem, dedicated to international peace).
"Star Spangled Banner."
The audience is invited to sing the national anthem.

Blame Engineer for Funeral Train Wreck

New Haven Road Man Found Guilty "of Criminal Act."

WINSTED, Ct., July 8.—William Rigby, a New Haven road engineer residing at Harrison, N. Y., was today found to be guilty of carelessness and gross negligence by Coroner S. A. Herman in causing the death "by his criminal act" of Thomas J. Weldon of Stamford, his fireman, who was killed in a wreck of a south-bound funeral train and a north-bound freight at North Kent, Ct., June 2.

The funeral train, which had been chartered by Dr. McBurney of New York, had carried a party to Pittsfield and was returning without passengers when it ran into a freight train which was waiting on the main track expecting the extra to take the siding. The coroner gives as his reasons for finding Rigby responsible for the fatality that he did not stop his train for the purpose of throwing the switch to take the siding.

Jail His Address.

Lawrence E. King was sentenced to the House of Correction today by Judge Ely for six months for stealing a violin and rifle from some person unknown. When arrested he gave his address as No. 40 Thorndike street, Cambridge. The police found the address given was the East Cambridge jail. Sheriff Fairbairn said that King had been released from there a few weeks ago.

WILSON PLAYS GOLF ON LINKS AT DARTMOUTH

HANOVER, N. H., July 8.—Desiring to mix a little collegiate atmosphere with his golf, President Wilson motored forty miles to play on the Dartmouth links today. The President covered the course in good shape, easily outplaying his opponent, Dr. Grayson, U. S. N.

Because of the lack of caddies, the President's chauffeur carried Dr. Grayson's clubs, while Secret Service Operative Murphy caddied for the Chief Executive.

The President lunched at the Hanover Inn and motored back to Cornish shortly after noon. He appeared to be in fine form and said the mountain air of New Hampshire is doing him a lot of good. His return to Washington is still indefinite.

Honor John Paul Jones.

ANNAPOLIS, Md., July 8.—Brazilian naval officers assisted Ambassador Da Jama in honoring the memory of John Paul Jones today, when, in behalf of the southern republic, a wreath was placed on the naval hero's tomb.

Drink
MOXIE

A. SHUMAN & CO.
THE SERVICE STORE

FIFTH ANNUAL SALE MEN'S
TWO-PIECE OUTING SUITS

As the largest manufacturing retail clothiers in New England, we were enabled to take advantage of the low market prices on worsteds, crashes, homespuns and cheviots, serges and flannels this season, and we purchased from several of the best mills in the country enough piece-goods to make **5,000** suits for our great annual two-piece outing suit sale.

Manufactured under our own supervision, we offer better values, better styles, and better fabrics than ever before. This fortunate purchase prepares us for the greatest outing suit sale in the history of our business. Coming as it does before vacation time, it gives men an opportunity to purchase a cool, comfortable suit at an exceptionally low figure. Sizes for all men.

$8.00 $10.00 $12.00

Regular Values $12 -- $15 -- $20

Our entire fourth floor annex given over to this great Two-Piece Outing Suit Sale

Your Choice of a Large Lot of Nobby Norfolk Suits

ALL OUR WINDOWS ON WASHINGTON AND SUMMER STS. ARE REQUIRED FOR THIS MAMMOTH DISPLAY

SHUMAN CORNER, BOSTON

Shoplifters Fined.

Two women and a man, each charged with shoplifting, appeared before Judge Ely today. Mrs. Jacob Halub of No. 2 Pacific street, South Boston, was fined $20 for stealing from a store. Mary E. Ford of Bartlett court was fined $10 for a similar offence, and Oscar Gulert of No. 40 Main street, Fitchburg had his case continued until Thursday.

384 WASHINGTON ST.
COR. FRANKLIN

Georges

Annual Summer
Clearance
Sale
Begins Today

Remarkable values in GEORGES Model Clothes for men and young men.

Here's an Example:

Choice of
Blue and Black
SERGES

Plain Gray
VELOURS

Homespuns
and Crashes

Cassimeres and
Tropical Weight
Worsteds

Latest sack or Norfolk Models (2 or 3-piece suits). Georges regular $15 values—

Clearance Price
$9.50

Regular Sizes, Shorts, Stouts and Slims

Necessary Alterations Made FREE

BOSTON
384 Washington
(CORNER FRANKLIN)
ALSO STORES AT
PROVIDENCE
369 Westminster St.
(Corner Aborn)
NEW YORK
42 West 34th Street
Bet. Broadway and Fifth Ave.
PHILADELPHIA
15th and Chestnut
BUFFALO
357 Main

OFFICIALS AT ODDS OVER RAID IN PROVIDENCE

PROVIDENCE, July 7.—The North Providence police and Attorney-General Herbert A. Rice are at odds—all because the Attorney-General engineered a gambling raid in the police district without notifying the chief. So Chief Willis arrested one of the Attorney General's investigators and charged him with revelling.

The case was today continued until July 17.

The story begins five weeks ago. Frank Williamson secured evidence as a result of which secret indictments were returned against Oscar Petchske of the Geneva Hotel in North Providence. Then last week the hotel was raided, under the direction of Attatney-General Parker and High Sheriff Andrew J. Wilcox—and Chief of Police George P. Willis of North Providence wasn't notified.

Last Sunday, Willis saw Williamson attempting to gain admittance to the hotel—and he had Officer Frank Walker arrest the Attorney-General's investigator.

They took Williamson to jail, searched him and locked him up. He demanded they call up Sheriff Wilcox. They did. "Let him out," said Wilcox. "Nosirree," ejaculated Willis. "Then arraign him right away." Wilcox demanded—and they did.

Williamson was charged with revelling—and held in $100, which he furnished. Today before Judge Frederick Rueckhart, Willis was prepared to prosecute, and Williamson asked a continuance till July 17—which was granted.

Deputy Sheriff Sanford Kinnecum stood in the door of the court room to see Williamson got fair play. He and Williamson went off together after the continuance was granted.

Women See Suicide in East Boston Park

Frank Grittie, forty, married, whose home is at No. 67 Maverick square, East Boston, committed suicide today at 11 o'clock by shooting through the right temple with a 38-calibre revolver. The suicide occurred in Belmont Park, East Boston, and was witnessed by many men, women and children.

For Poor Sleepers

Sanfords Ginger

Is most comforting, because it relieves intestinal indigestion, a frequent cause of sleeplessness and restlessness, besides centering the blood at the stomach instead of the brain.

A delicious combination of ginger, aromatics and French brandy for the relief of cramps, pains, colds, chills, weakness, nervousness and insomnia. Look for the Owl Trade Mark on the wrapper, lest you get a cheap, worthless or dangerous substitute. Forty years the standard of purity, flavor and strength. Sold by all druggists and grocers.

Make the Liver Do its Duty

Nine times in ten when the liver is right the stomach and bowels are right.

CARTER'S LITTLE LIVER PILLS gently but firmly compel a lazy liver to do its duty.

Cures Constipation, Indigestion, Sick Headache, and Distress after Eating.

Small Pill, Small Dose, Small Price

Genuine must bear Signature

Brent Good

CARTER'S
LITTLE
LIVER
PILLS.

Attractions at Boston Theatres

Westminster Roof Garden.

The concert by Gustav Strube and his Symphony players at the Westminster Roof Garden, in Copley square, last evening was, perhaps the most brilliant ever given in a restaurant in New England. The acquisition of Mr. Strube, whose popularity as a conductor is nation-wide, and a number of Symphony players who have recently been engaged at the Pops, gives the Westminster a musical distinction that is not equalled by any other place of its kind in town. Conductor Strube has arranged a series of popular programs that are calculated to keep the Westminster Roof busy for many weeks to come.

Gloucester Trips.

The boats of the Gloucester line are making regular trips along the North Shore, where a deep sea sail may be enjoyed while viewing the beauties of the rugged coast.

Bowdoin Square Theatre.

Violet Mascotte and her "Merry Maids" were seen in a new bill at the Bowdoin Square Theatre yesterday. There were other vaudeville features.

Lexington Park.

In the rustic theatre at Lexington Park yesterday two large audiences attended the vaudeville show. Heading the bill were Finlay and Burke, eccentric comedians, in a little bit of everything, while "Dare Devil" Johnny Reynolds thrilled the crowd with his acrobatic performances. Clark and Hansome, in a musical comedy act, and Bert Howe, "The Rube, with the Green Umbrella," were encored time and again.

Norumbega Park.

A smart musical comedy was presented to two large audiences in the theatre at Norumbega Park yesterday. "A Day Off" was its title and it was presented by a company of clever players, excellent singers, real comedians and a chorus that was worth seeing.

Globe Theatre.

The Three O'Neil Sisters, a trio of sprightly young misses who sing and dance unusually well, headed the vaudeville list at the Globe yesterday. Bennie Pierce and Miss Alden, a pair of Bostonians, were happily received in their singing skit; Laveen and Cross, two athletes, had one of the most interesting acts of the season; the Carters made good in a singing, talking and ventriloquial sketch; and Ollie Wood, the "Little Miss Buster Brown" girl, scored with her specialty. The pictures were excellent, the local reel showing the various celebrations of the Fourth of July in and around Boston, including the Winthrop school children's parade.

Tremont Theatre.

"Quo Vadis" seems to grow upon the fancy of the Boston public, for, although it was the fourth week of the engagement that opened yesterday, the interest was as great as ever. The theatre was filled, and the various episodes were followed with the closest attention.

Paragon Park.

The crowds at Paragon Park, especially those at the Palm Garden, have beaten all previous records thus far this season. Previous to fourth of July, Manager Dodge found that the popularity of his place had far exceeded that of any other year for the same period, but he had grave doubts of duplicating last year's record for the holiday. He thought he set a mark last year so high that it could never be reached again, but, much to his surprise, that record paled to insignificance when the results of last Friday were totalled up. Last Saturday was another record-breaker, and so was Sunday.

Several new features are found in the "Cabaret" this week, although the list is headed by Sylvia in "poses plastique," who remains over for another week. For a tango and Texas Tommy dancing specialty, Egan and De Marr have been secured for this week. They were enthusiastically received last evening. There are a dozen of the cabaret features.

Provincetown Trips.

The popularity of the 100-mile deep sea trip to Provincetown and return, made daily by the steamship Dorothy Bradford was well tested on July 4, when the full capacity of the steamer, 1,900, were taken aboard and over a 1,000 who wanted to take the trip were left on the wharf for lack of room. The Saturday and Sunday crowds also broke records on this line. On hot days the comfort of this deep sea trip appeals to those who wish to escape the sizzling heat of the city, for there is not one minute of the trip that the excursionist is not fanned by cool ocean breezes.

Bass Point and Nahant.

There is a wonderful variety of attractions to interest the visitor who takes the delightful, picturesque and cooling harbor sail to Bass Point and Nahant on the steamers Machigonne and General Lincoln, which make hourly trips between Boston and these seashore resorts. But one of the biggest inducements just now is the fact that not only is the trip down and back refreshingly cool, but Bass Point and Nahant are always swept by ocean breezes, no matter how hot the day may be in the city.

The popularity of these trips and the attractions at these ocean resorts was well proven the last few days, especially on the fourth of July, when the travel beat all records ever known on the line. The shore dinners at Bass Point are not excelled on the Atlantic coast in popularity.

Orpheum Theatre.

Charles Bachman and Company in "Their Getaway," a story dealing with three crooks, headed a variety show at the Orpheum Theatre yesterday.

St. James Theatre.

A well balanced program was presented at the St. James Theatre yesterday, headed by Clem Bevins and Company in a quaint comedy sketch entitled "Daddy." It was one of the best offerings ever seen at this theatre.

Rockefeller Hale on 74th Birthday

CLEVELAND, July 8.—John D. Rockefeller is seventy-four years old. He is in excellent health, apparently as hale and hearty as he was twenty years ago. There were no special festivities at Forest Hill. Mr. Rockefeller played his daily game of golf, drove about his estate and spent the day quietly with Mrs. Rockefeller.

DONALD MEEK IS TOPLINER ON KEITH BILL

A packed house applauded Donald Meek, the popular character actor of the Castle Square Stock Company, on his appearance as a vaudeville topliner at B. F. Keith's Theatre. Mr. Meek and his company shared the headline laurels with "The Meistersingers in the Wild Woods."

"I Gotcha, Steve," a new one-act comedy, with Mr. Meek playing the part of "Josh" Frye, the town constable, scored a big hit. The robbery of the local post-office sends Frye hiking after a bandit. How he captures his quarry is what the playlet tells.

Mr. Meek's work was clever and entertaining throughout. He added to his versatile entertainment by introducing a song and dance.

"The Meistersingers" began their farewell week in their big scenic spectacle, "In the Wild Woods." Their singing—there were new soloists and new solos on the program—repeated the success of the singers since they have been appearing at Keith's.

Foster and Lovett, comedians, entertained with a singing and dancing turn. The Teuman trio did some excellent cyclist stunts. Maurice Golden and Grace de Winters made everybody happy with their "Kid Ventriloquist." Carl McCullough was applauded for his "Footlight Impressions." Cathryn Chaloner and company put on "Kate's Press Agent," an amusing sketch.

Carson and Brown proved expert dancers, and the Balliots, Roman ring artists, more than made good with the audience. The new kinetophone pictures ended a well balanced program of bright features.

Chicago's First Victim of 4th Dead

CHICAGO, July 8.—The first Fourth of July fatality in Chicago was recorded today. Warren Brookins, 14, died of a bullet wound in the abdomen. He and a boy companion were examining a revolver on July 4, when the weapon was accidentally discharged.

'HER HUSBAND'S WIFE' BILL AT THE PLYMOUTH

By NICHOLAS YOUNG.

If you like comedy that moves briskly and still keeps within the bounds of good sense you will have no difficulty in enjoying "Her Husband's Wife," which came to Boston through the stock company route at the Plymouth last evening. It was a comedy good enough for the regular season at higher prices, although Henry Miller, who first produced it, laid it on the shelf before New England was reached.

Not a little of last evening's fine performance was due to the splendid interpretation of the play's characters by Miss Gordon and her associates. It was an amusing story of commonplace people who had many uncommon experiences. "Her Husband's Wife" was almost farcical, but not sufficiently so to keep it from being a good play for any season of the year.

After last evening's performance at the Plymouth there was plenty of excuse for repeating what has already been said before—that Miss Gordon and her company form a dramatic organization that has never been excelled by any stock organization in Boston. It is a company that would not only hold its own in all kinds of weather, but would find many loyal followers in the regular theatrical season.

Distinctly hilarious from the viewpoint of its audience, "Her Husband's Wife" dropped into the recklessness and noise of a farce only in its final moment. At other times it was simply an infectious comedy of the kind that puts you in good humor and keeps you there.

Miss Gordon carried the bulk of the evening's labors with a fine sense of humor, although as Irene Randolph she had a sorrowful time of it trying to undo her own mistake of picking out her husband's second wife. Inasmuch as she expected to die from some unknown and unrecognizable malady, it was naturally very sweet of her to find a lady to take her place after the funeral. The humor of the situation broadened when the dowdy little woman she selected not only accepted the chance, but, inspired by her approaching responsibilities, transformed herself into a brilliant beauty. Complications grew rapidly, and there was a hearty laugh at every turn. Needless to say, the invalid wife headed off the impending disaster by recovering her health.

Miss Gordon made Irene Randolph's misery a genuine joy. She was the most humorously unhappy lady the stage has yielded for a long time. Miss Marie Chambers, a new-comer, was exceedingly good to look upon as Emily Ladew, the carefully selected second wife who failed to live up to specifications. Miss Chambers contributed an intelligent performance, but she could hardly be expected to act as well as she looked.

Douglas J. Wood and Wright Kramer were responsible for the safe and proper solution of many situations. Considering the limited opportunities for its preparation, the performance was a credit to the players who made it.

You can laugh at "Her Husband's Wife" without any trouble at all.

What Do You Know About the Ice Trust?

If you have information of any ice trust;

If you know of any undue raise in price or unjust discrimination on the part of any ice dealer;

If you know anything of a combination to raise or maintain prices or to divide territory

Send your statement of facts to the Editor, the Boston AMERICAN, Boston, Mass.

Test Public Dances at Peabody House

Motion pictures and public dances were given an initial trial at the Elizabeth Peabody House, No. 357 Charles street. This is the first time any of the Boston social settlements have tried these attractions as regular hot weather features.

The pictures are to be given every afternoon and evening in the Elizabeth Peabody Playhouse, while the dances take place in the gymnasium three evenings a week. The theatre will accommodate 400 people, while at least one hundred couples can make use of the dance hall.

SHORT WEIGHT AND SCALELESS ICE MEN FINED

The first prosecutions in the Boston Central Municipal Court for violations in the ice crusade were heard before Judge Ely today. Wolf Libby of No. 23 Garden street, Dorchester, a driver for the Boston Ice Company, was fined $20 for selling ice thirty-five pounds short. According to Julius Meyer, of Sealer of Weights and Measures Office, Libby sold 190 pounds of ice to Frank Venin of No. 85 Bedford street. When the ice was weighed by Meyer it weighed but 155 pounds.

Anton Damazco of No. 24 Compton street sold fifty pounds, nine pounds short. His case was continued until next Monday.

In Malden Court today, Judge Bruce fined Jacob Molger $10 for selling ice without having a scale.

Harry Berger, with a similar charge against him, told the court he had gone out of the ice business. His case was placed on file after an admonition by Judge Bruce, that if he re-enters the ice trade he shall buy a scale the first thing.

Henry Felder, an ice wagon driver for the Fells Ice Company, charged with insufficient weight, sold to Matilda Morton, had his case continued until next Tuesday at the request of his counsel.

Stop Fugitive's Flight with Gun

David Lisk was walking down Willow street in Lynn today—burly Patrolman Charles Perry at his side. The police station was just ahead.

Lisk ducked under the patrolman's arm and ran a winning race as far as the postoffice. Perry—distanced—drew his revolver and fired twice in the air. Lisk submitted to arrest. In court he was held in $1,000 for the Grand Jury, charged with breaking and entering.

Quick on the Trigger With a Snap-Shot Eye

THE crack trapshooter has to be a man with steady nerves and muscles absolutely under control—always ready, at the sudden jerk of a string to swing his gun into place and bring down his clay pigeon. This means trained, not to the minute, but to the split-second. *He* takes no chances with his *nerves*.

We present the names of some of these crack shots who smoke Tuxedo. They like to smoke; but they take no chances on a tobacco that might "throw them off." They use Tuxedo because it is mild, relaxing, steadying—strictly pure.

You take no chances, either, when you smoke Tuxedo. You can smoke it all day long, all the time.

Tuxedo
The Perfect Tobacco for Pipe and Cigarette

is purposely made to give you all the benefits of the highest grade smoke. It is made from the very finest tobacco Kentucky grows—ripe, mellow, sweet and mild old Burley, aged right up to perfection-day. Then treated by the original "Tuxedo Process," which takes out the sting, makes Tuxedo smoke cool and slow, and guarantees that it *cannot bite* your tongue.

Tuxedo has had many imitators; none has ever equalled it in sheer quality and smoking-value.

YOU CAN BUY TUXEDO EVERYWHERE

Famous green tin with gold lettering, curved to fit pocket 10c

Convenient pouch, *inner-lined* with moisture-proof paper 5c

GEORGE W. MAXWELL
George W. Maxwell, one of the leading trapshooters in the country, says:
"I find relaxation and complete enjoyment in Tuxedo. It's a nerve steadier and a sure fire, slow-burning tobacco. Easily my favorite."
Geo W Maxwell

CHARLES G. SPENCER
Charles G. Spencer, prominent in all the championship trapshooting tournaments, says:
"For real enjoyment, I'll take a pipeful of Tuxedo. No chance for tonguebite, and a mighty large amount of satisfaction."
Chas G Spencer

L. J. SQUIER
L. J. Squier, well known all over the country as a keen-eyed and successful trapshooter, says:
"Tuxedo is the only REAL smoke. A pipeful of Tuxedo is mild and soothing, and I recommend it highly to all shooters as a clear, cool tobacco."
L J Squier

PATTERSON'S
Tuxedo
TOBACCO
SPECIALLY PREPARED FOR PIPE & CIGARETTE

Illustrations are about one-half size of real packages.

TOM A. MARSHALL
Tom A. Marshall, whose trapshooting ability has made him famous, says:
"Tuxedo tobacco is unquestionably the acme of perfection; smoking Tuxedo makes life better worth living."
Tom A. Marshall

FRED GILBERT
Fred Gilbert, whose name is celebrated among trapshooters, says:
"The coolest, most fragrant, most pleasant tobacco in my experience—Tuxedo. Leads in mildness and purity."
Fred Gilbert

FRED G. BILLS
Fred G. Bills, crack shot, well known to all followers of trapshooting, says:
"Tuxedo appeals to me strongly as a good, healthful smoke. My nerves have behaved admirably since I've been using Tuxedo, the leading tobacco."
F. G. Bills

ALL PARDON HEARINGS TO BE IN PUBLIC

The practice of considering pardon cases behind closed doors has been discarded by the Executive Council, according to Edward F. Hamlin, executive secretary of the council.

There will be full publicity in connection with all future hearings of petitions for pardons, stated Mr. Hamlin today.

This announcement of the decision reached by the Executive Council to do away with the closed door policy, comes as a climax to a long campaign waged by the AMERICAN against secret hearings by the council on pardon matters. The AMERICAN has always opposed secrecy in the proceedings of all public bodies. "The public's business shall be done in public," has been the AMERICAN'S contention.

Consistent with the new policy of the council, Mr. Hamlin today announced to the newspapers that the council will give tomorrow a public hearing on the petition for the pardon of James P. Quigley of Somerville, who was sentenced in June, 1907, to from twelve to fifteen years in the State prison for an attempted assault upon a Somerville woman.

District Attorney John J. Higgins, who prosecuted the case, has recommended the pardon on the ground that "the young man has been punished enough and the ends of public justice have been attained." It is claimed that Quigley was under the influence of liquor at the time he made the attempt at assault.

The pardon committee of the council will hold a public hearing tomorrow on the petition for the pardon of David Farnsworth, the Civil War veteran of Bridgewater, serving a sentence of six months for manslaughter for the killing of Thomas Hagan, whom he shot, thinking he was a hen thief.

THE PUBLIC'S BUSINESS MUST HEREAFTER BE CONDUCTED IN PUBLIC

The AMERICAN today won one step in its long fight for publicity when Executive Secretary Hamlin of the Governor's Council announced that hereafter the meetings of the Pardon Committee of the Council will be held in PUBLIC. This means with OPEN DOORS. Every one who is interested will be notified through the newspapers and the Governor's office.

The AMERICAN now begins its fight for open meetings of the Executive Council. Rule 11 must be abolished. Here it is:

> All sessions of the Council shall be held with closed doors, and its proceedings shall be kept from the public, upon request of the Governor, or vote of the Council, until final action is taken.

Open those closed doors. Conduct the public's business in public.

$12.50 HARKO SUITS $7.75

Harrison's Sale of Their Wholesale Stock of Harko Brand Clothes at Half Price.

Every Harko suit at $12.50 now $7.75. Harko suits have never been sold for less than $12.50. Thousands to select from, made from finest all-wool fabrics. Choice of any $12.50 Harko suit $7.75. S. H. Harrison Co., 662-672 Washington, cor. Beach. *Advt.*

GIRL HELD AT POLICE STATION TAKES POISON

LOWELL, July 8.—While United States officers and policemen were searching the countryside today for Arthur Richards, named in police court by pretty Florence Welcome of Nashua in such a way as to suggest a prosecution under the White Slave act, the girl swallowed a dose of corrosive sublimate in the women's detention room of the Lowell police station.

Superintendent Redmond Welch entered the room just as the girl began to froth at the mouth. A medicine paper on the floor told the story. Salt water and milk were administered immediately.

"O, let me die!" moaned the child, "let me die! I do not want to go with the United States officers. I do not want to go to the jail in Boston! I am sorry for what I told! I hate Richards and I hate all the men."

Dr. M. A. Tighe reported early this afternoon that the girl was out of danger and might be taken to Boston when the officers feel like moving her.

Richards, twenty-five, defaulted his bail today. He had been under arrest on the charge of maintaining a resort near Willowdale. The Welcome girl told of having accompanied him there from Nashua. She is seventeen years old. She also told of visits to the house by two fifteen-year-old girls from Nashua.

The Welcome girl was one of the figures in the Nashua, N. H., "vice war," inaugurated last January by Police Commissioner Gregg of the New Hampshire city. At that time she and another young girl corroborated the testimony of Jenny Dufour, a girl detective, regarding the "goings on" at several Nashua resorts.

FLORENCE WELCOME, who attempts suicide in Lowell police station.

Mrs. Blanche Heye Pays Fine of $25

NEW YORK, July 8.—Mrs. Blanche Heye of No. 2 East Fifty-sixth street, Manhattan, who recently asked $78,000 a year alimony from her husband, a wealthy broker, whom she was suing for separation, was among offenders in the Long Island City Police Court, charged with violating the new automobile ordinance. She pleaded guilty and was fined $25.

$375,000 Lost in Zeppelin Airships

BERLIN, July 8.—The company responsible for the construction of Zeppelin airships has just published its balance sheet, showing a loss of $375,000, half the firm's capital. The loss is explained by the long list of disasters that have occurred to various leviathians of the air planned by the veteran Count Zeppelin.

Big Sewer Entrance to Den of Gamblers

PITTSBURGH, July 8.—A well equipped gambling den beneath the street, the main entrance to which was a big city sewer was raided by the police. Twenty-two men were captured as well as a large amount of money and gambling paraphernalia.

Gov. Sulzer Ousts Clinton's Warden

ALBANY, N. Y., July 8.—Governor Sulzer announced the removal of Harry M. Kaiser as warden of the Clinton Prison at Dannemora, and immediately after it was reported in the State Capitol that George W. Blake, who made the special investigations of the State's prisons, is in trouble and may soon retire to private life. Mr. Kaiser's sudden removal caused astonishment, as he was long warden of a prison to which Mr. Blake gave a clean bill of health in his sweeping inquiry.

Home Rule Again Passes Commons

LONDON, July 8.—The home rule bill has passed its third reading without division, the motion to reject it in the House of Commons being defeated 252 to 243.

COMBINATION FACTORIES

LYNN
SALEM
BROCKTON
HAVERHILL
MANCHESTER

Surplus Stocks

1/3 PRICE

CITY OF SALEM
CITY OF LYNN
CITY OF HAVERHILL
CITY OF BROCKTON
CITY OF MANCHESTER

Lynn and Brockton Shoe Market
568 Washington St., Boston

Factory Clearing House

For the Surplus Stocks of best manufacturers of Lynn, Brockton, Salem, Haverhill and Manchester. Shoes are disposed of in weekly clearances. All products to be **sold at about one-third maker's cost.** All transactions absolutely cash. **Prices to retailers same as to individuals.** No commissions and no discounts given on large lots. I am instructed to notify the public that these factory sales do not contain any of what are called "seconds" or damaged shoes. Every pair is guaranteed perfect unless otherwise stated in our weekly newspaper bulletins. (Signed) J. W. ROSS.
Sec'y of Lynn and Brockton Shoe Market

SHOE SALE

Sale Starts Tomorrow At 8:30 A. M.

11,268 Pairs of fine shoes go onto the retail selling floor this week—surplus stocks from the factories at Manchester, Haverhill and Salem are in the lot. These cities have come into the combination and this is the first week their shoes are offered. The reorganization sale closed last week, clearing all the Lynn and Brockton stock that was in the market when it was decided to reorganize. At this sale all five cities contribute their surplus stocks. It is not our intention to enter into any long description of these shoes. It is not necessary. **The shoes come directly from the factories and are sold at about 1-3 cost price,** which is low enough to command the attention of **sensible, economical people.** This week's clearance sale contains the best makes of shoes for men, women and children. The most fashionable and the most common sense designs. **We advise an early attendance.**

(Signed) J. W. ROSS.
Sec'y Lynn and Brockton Shoe Market

BULLETIN OF PRICES for THIS SALE ONLY

WOMEN		CHILDREN		MEN	
1946 Pairs Women's White Canvas Pumps, Hand Turned, worth $2 and $2.50	89c	4297 prs Children's and Misses' White Canvas Goodyear Welt Strap Pumps & Oxfords, worth $2 & $2.50. In this lot are also 1120 prs Children's Gun Metal and Patent 2-Strap Pumps	69c	2448 Pairs Men's 1913 Boots and Oxfords; newest high toes, all hand sewed welts; worth $3.50 and $4.00	$1.79
1232 Pairs Women's Goodyear Welt and Turn Pumps and Oxfords	95c	2214 Pairs Children's Elk Sole Play Shoes, worth $1.50 and $1.75	69c & 79c	Men's $2.50 and $3.00 White and Drab Canvas Oxfords, leather and rubber soles	$1.19
1427 Pairs Women's Tan and White Buckskin Rubber Sole Boots, worth $5.00 and $5.50	$1.79	1422 Pairs Misses' and Children's $2.50 and $3.00 White Buckskin Button Boots	$1.59	2916 Pairs Men's 1913 Shoes and Oxfords, in new English lasts, invisible eyelets, flat heels; usually retailed in fine stores for $4.50, $5.50, $6.50	$2.19 $2.65
5483 Pairs Women's Oxfords, Pumps and Colonials	$1.98	5129 Pairs Children's Barefoot Sandals, worth 75c and $1.00	29c & 39c		
		3450 Pairs Men's, Women's and Children's Sneakers; 75c and 85c values	49c		

Lynn and Brockton Shoe Market

Cities of Lynn, Brockton, Haverhill, Salem and Manchester, N. H., Joint Sale. Mail Orders Filled

568 WASHINGTON ST., BOSTON
Opposite the Adams House
OPEN SATURDAY NIGHTS

This New Six-Tone Hearing Device Makes the Deaf Hear Perfectly

Sent On 10 Days' Free Trial
WITHOUT DEPOSIT

¶ We invite you to make a thorough test before purchasing

"Well! Well! I hear you perfectly now."

The Acousticon

¶ The first instrument devised to successfully enable the deaf to hear.

¶ This scientific instrument has been further improved by a wonderful attachment —***The Six Strength Sound Regulator.*** By the simple movement of a tiny lever the sound is regulated to six different strengths —from the loudest to the softest.

¶ The Acousticon meets every requirement and condition of deafness.

¶ Send your name and address for a free ten days' trial in your home—with no obligation to purchase.

GENERAL ACOUSTIC CO.
Telephone Oxford 3856
1116 Blake Bldg., 59 Temple Pl., Boston, Mass.
Offices at New York, Chicago, San Francisco, London and Paris

HOUGHTON & DUTTON CO.

REBUILDING THE STORE OF THE PEOPLE

New England's Greatest Cash Store

Mid-Week Furniture Bargains

$3.00 Piazza Rockers

Natural or green, for

$1.95

$3.50 Rattan Rockers—Natural finish, for **1.95**

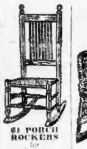

$1 PORCH ROCKERS for **69c**

$6.00 Reed Rocker for $4.49

Probably the Biggest Bargain in the city at this price. Full woven Rocker or Chair, with cushions attached to seat and back. Either green or brown finish.

4.49

$8.00 DINING TABLE—Solid oak table as shown, extends to 6 feet, with 42-inch top. Very strongly made and nicely finished **5.50**

$8.00 Oak Dressers $5.95

SOLID OAK DRESSERS, like cut, three deep drawers, wood knobs, 12x20 plate mirror, at

5.95

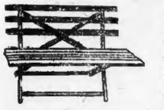

98c FOLDING LAWN SETTEE—Strongly made, 42 inches long, with braced back and 5-slat seat. No mail, phone or C. O. D. orders **75c**

Porch Blinds in Great Demand These Hot Days

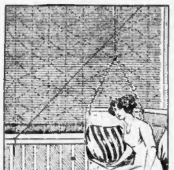

You get real comfort on the piazza if you put them up, and they pay for themselves (as the cost is small) every day. We have imported a large line direct from Japan, and have marked them at prices which are within reach of all. See our great display on the Fourth Floor. We quote the following low prices on the best quality of outside bark bamboo blinds, narrow slats, fully equipped with cord and pulleys.

Size 4x8, at	59c	Size 8x8, at	1.25
Size 5x8, at	79c	Size 9x8, at	1.39
Size 6x8, at	96c	Size 10x8, at	1.59
Size 7x8, at	1.12	Size 12x8, at	1.39

Also a complete line of the wide slat blinds at proportionately low prices

GIRL SUICIDE JILTED BY BOSTON MAN, SAY MISS M'DUFF'S CHUMS

MISS TILTON.

So then until the last of life,
We'll think of thee, sweetheart or wife;
And whether fast or slow the whirl,
We'll ne'er forget thee—Tilton girl.

—Poem on Tilton, N. H., post card for which Miss McDuff posed for the photograph of the "Tilton Girl."

Agnes Firth MacDuff—the former Cambridge girl who killed herself in France last week—was jilted, her friends here say.

The girl, once the belle of Tilton, N. H., where she was born—later a counter clerk at a Boston store—and later still a student of aviation, was seen at Villacoublay, in France, with a young Englishman. He "chaperoned" her, he said, and secured her admission to the aviation school there.

Her letters, it is said, hinted at an unfortunate love affair. Whether this Englishman was the subject of it is not known, but people who remember when she lived on Massachusetts avenue, Cambridge, say that the head of a big Boston business house called frequently to see her.

They add that she and this man eventually quarrelled bitterly, and that she was morose for days afterwards, and finally went abroad, presumably to forget him.

Whether her suicide was due to infatuation with the Englishman, who was with her in France, or to her attachment to some Boston man, is not known.

Mr. Wilson, manager of the apartment house she occupied at No. 355 Massachusetts avenue, Cambridge, said:

Loved One Man.

Miss MacDuff loved but one man. The despatches say that an Englishman was with her until June 15, when he left her. She did not love him. She loved a Boston man. One of these days one party, or parties will get their deserved punishment. In my opinion he or they are responsible for the girl's death.

Investigation today revealed that the girl had led a romantic life. She was twenty-nine years old—born on St. Valentine's Day, 1884. When she was fourteen her father died. Then her mother moved to Denver, Col., and then back to Boston. The girl clerked at the glove counter in a downtown department store for a time. She had always wanted to learn to fly, but her mother would not hear of it.

Harriett McDuff, the girl's sister, teaches school in Los Angeles, and she invited Angie to visit her. The girl went—and took the chance to study aviation at the Los Angeles school. On her return she went to Hempstead, L. I., and last May went abroad for her final lessons.

Popular in Home Town.

On her visits to Tilton she charmed the people of her home town and was a favorite. She has two brothers—William J. McDuff at Lakeport, N. H., and Robert S. McDuff at Leominster.

Her relatives got the news of her death last Wednesday from the American consul at Paris.

The news of her strange death—a tragic end to a remarkable career, her acquaintances called it—came as a shock and surprise to all who knew her. None suspected she planned to slay herself, though she had complained in Cambridge of ill health and had seemed despondent.

AGNES F. MACDUFF, Cambridge girl aviatorice in her airship. Miss MacDuff's suicide in Paris reveals that she was jilted, her friends declared today.

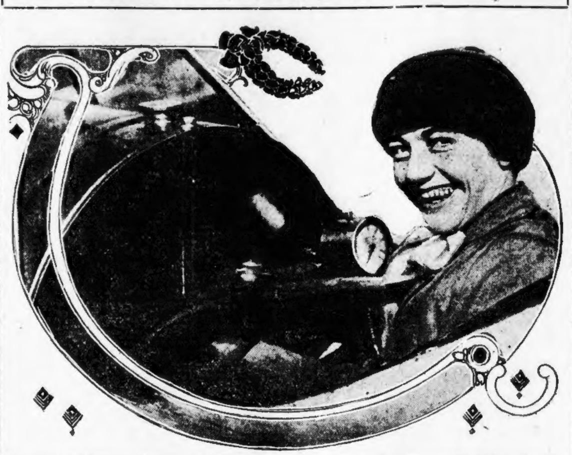

To Protect Hair and Skin in Summer

(National Beauty Notes.)

To quickly regain the rich color, gloss and soft texture which the hair loses through improper care, shampoo frequently with a teaspoonful of canthrox dissolved in a cup of hot water. It is unequaled both as a cleansing preparation and as a stimulator of the hair roots and tissues. It leaves the hair soft, fluffy, lustrous and easy to manage.

Skin needs a thorough bath each day to remove the dust and oil, then a good face lotion, such as you can make from 4 ounces of spurmax put into one-half pint witch hazel (or hot water), to which is added two teaspoonfuls of glycerine. After applying, rub face gently until dry. Faithful use of this lotion clears the skin of all impurities, removes the oily, sallow look, fine lines and prematurely aged appearance and restores the youthful tint and fine texture which paint and powder can only imitate.—Advertisement.

Isle of Shoals Meetings.

ISLE OF SHOALS, July 8.—The Young People's Religious Union of the Unitarian Church will take possession of the Summer meetings here tomorrow, July 9, when it is expected that about 500 young people from all over New England will meet.

Rescues Drowning Woman; Gets Stare

WASHINGTON, July 8.—Andrew P. Talmadge, expert waterman, has a grouch against womankind. Last Summer Talmadge jumped overcoat, clothes and all, and rescued a young woman. In the rescue he was obliged to put his arm about her. She gave him an awful glare, but he attributed it to excitement. Today he met the young woman on the street. She did not speak.

BOARD OFTEN IN DARK ABOUT MELLEN ACTS

BRIDGEPORT, Ct., July 8.—The president of the New Haven Railroad can do thousands of things the directors do not or need not know about, according to an admission of President Mellen at Coroner Phelan's final hearing into the cause of the recent Stamford wreck.

There were many little matters of detail which were not brought to their attention, he said, and anything the president might do was final unless the board of directors saw fit to reverse his orders.

The coroner wishes to secure some more information as to technical matters, but says there will be no more public hearings. His finding is expected within a few weeks.

While he was testifying, Mr. Mellen appeared to be ill and very nervous. His knees twitched and his replies to questions were sometimes stammered as if he desired to break away from the advice of the lawyers and talk freely.

In reply to one question he said:

> I would be glad to answer that if I were a free man, not under indictment. I have got to undergo trial, I think very unjustly. I would like to talk frankly and freely as a layman, but I am yoked up with others in my indictment. If I answer the question about authority over tracks and trackage, may it not be—I am arguing as a layman—that I will incriminate those with whom I am yoked up and so indirectly incriminate myself.

Upon this plea, Coroner Phelan excused President Mellen from making further answers.

$3.50 MEN'S PANTS $1.98

Five Thousand Pairs on Sale, Outing Pants Included.

All styles and colors, including blue serges; greatest values ever seen; $5 and $6 white flannel and pencil striped French flannels at $3. S. H. Harrison Co., 662-672 Washington Street, cor. Beach. *Advt.*

$100,000 LOSS IN FACTORY FIRE AT NO. ADAMS

NORTH ADAMS, July 8.—Early today the $100,000 fire which destroyed the main biscuit factory of H. W. Clark, and partially destroyed twelve tenements, driving scores of families from their homes, was reported under control.

Deputy Fire Chief Roscoe Hosley, who suffered a slight shock about a year ago, suffered another shock when he came in sight of the fire and is now in the North Adams Hospital. He fell from Hose 1 wagon.

The fire started in a greasy hood in the biscuit factory. It was discovered by Watchman Kimpton, who was dragged from the burning building, after sending in the alarm, by Patrolman Pierce Walsh. Kimpton nearly lost his life some months ago when his own home burned.

Whittemore's Shoe Polishes

FINEST QUALITY LARGEST VARIETY

Quick-White
GILT EDGE
STAR

"GILT EDGE" the only ladies' shoe dressing that positively contains oil. Blacks and Polishes ladies' and children's boots and shoes, shines without rubbing, 25c. **"FRENCH GLOSS,"** 10c.

"STAR" combination for cleaning and polishing all kinds of russet or tan shoes, 10c. **"DANDY"** size, 25c.

"QUICK WHITE" (in liquid form with sponge) quickly cleans and whitens dirty canvas shoes. 10c. & 25c.

"ALBO" cleans and whitens BUCK, NUBUCK, SUEDE, and CANVAS SHOES. In round white cakes packed in zinc boxes, with sponge, 10c. In handsome, large aluminum boxes, with sponge, 25c.

If your dealer does not keep the kind you want, send us the price in stamps for full size package, charges paid.

WHITTEMORE BROS. & CO.,
20-26 Albany Street, Cambridge, Mass.
The Oldest and Largest Manufacturers of Shoe Polishes in the World.

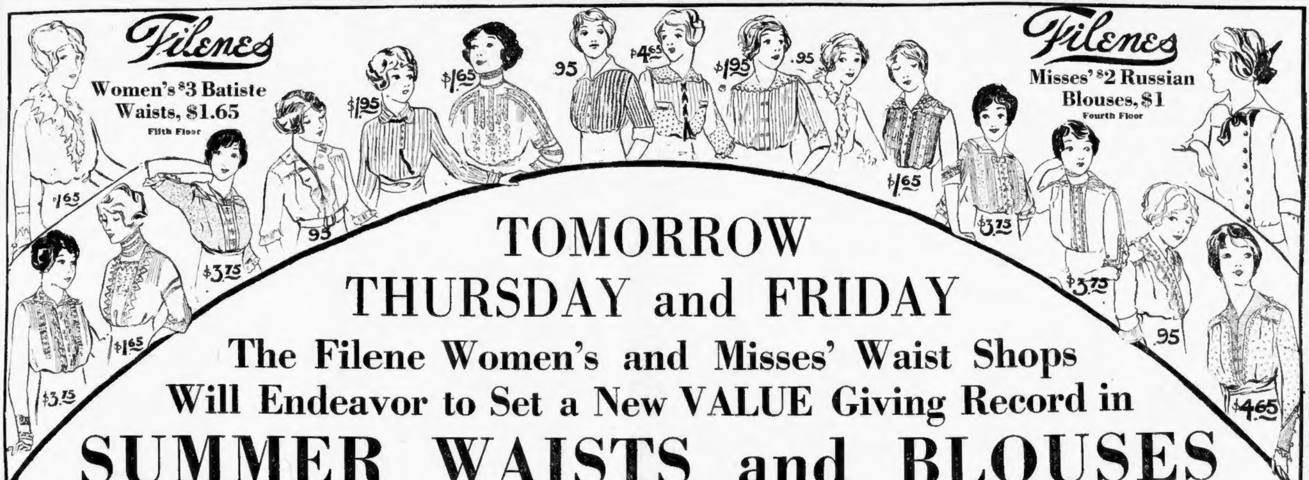

Filenes

Women's $3 Batiste Waists, $1.65

Fifth Floor

Filenes

Misses' $2 Russian Blouses, $1

Fourth Floor

TOMORROW THURSDAY and FRIDAY

The Filene Women's and Misses' Waist Shops Will Endeavor to Set a New VALUE Giving Record in

SUMMER WAISTS and BLOUSES

New fresh merchandise up to the high standard set by our successful Mid-Week Sales.

$1.15 and $1.50 Waists, 95c

Batiste, voile, dimity and dotted Swiss, in high or low neck styles, showing latest effects in collars, Marie Antoinette ruche.

Waists of stripe ratine in Summer colors, with white collar and cuffs.

$2 Waists for $1.25

Attractive models in voile and batiste, low neck, three-quarter sleeve, trimmed with bands of embroidery combined with cluny and valenciennes laces.

$2.50 and $3 Waists, $1.65

Batiste, plain and stripes voile, in high and low neck styles, button front or back; trimmed with embroidery and combination of Val, cluny and shadow laces. Also ruffled models in white and colors.

$2.95 Waists for $1.95

Wash silks, in plain white and stripes, in several models; low collars of self silk, some with batiste collars, others trimmed with velvet ribbon; three-quarter sleeves; turn-back cuffs.

Fifth Floor

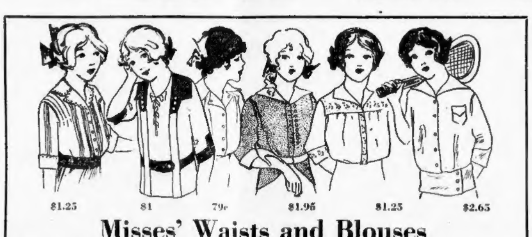

Misses' Waists and Blouses

Misses' $5 White Silk Balkan Blouses $2.65

Of the best quality heavy Jap silk. Low collar and short sleeves. 14 to 18 years.

Misses' $3 White Silk Waists $1.85

Made of fine Habutai silk. Low collar and short sleeves. 14 to 18 years.

Misses' $2.50 Lingerie Waists $1.25

Six styles, including dotted Swiss and embroidered effects, in colors or all white. Dutch neck and short sleeves. 14 to 18 years.

Misses' $2 Blouses $1

Russian Blouse, collarless style, trimmed with blue, red, tan or all white. Belt of material. Also Balkan blouses, made Russian effect with large ball buttons and silk tie. 14 to 18 years

Misses' $3.95 Coatees $1.95

Of poplin, in pink, Copenhagen and apple green, with white collar and cuffs. 14 to 18 years.

Misses' $1.50 Waists 79c

White ribbed material with yoke, low collar with revers, and trimmed with crocheted buttons. Sizes 14 to 18 years.

Fourth Floor

Lots are large but naturally the first day's choosing will offer greatest opportunities.

$2.50 and $3 Waists, $1.65

Tailored waists in high neck, long and three-quarter sleeves and low neck, made from imported striped shirtings from our Custom-Made Department.

$5 and $5.75 Waists, $3.75

Waists of white imported voile, trimmed with colors; high and low neck, trimmed with combination laces, with new drop shoulder effects, long and three-quarter sleeves.

$5 and $5.75 Waists, $3.75

Shadow lace waists and low neck models with collars in several styles; three-quarter sleeves; vest effects; some with pink lining, others with ribbon trimmed linings.

$7.50 Waists, $4.65

Waists of fancy imported voiles in stripes and dots, trimmed with colors.

Waists of colored voiles, trimmed with batiste, embroidered collars.

Odd Silk Waists, $8.75

Chiffon, net and crepe de chine waists, made to sell for $10, $12.50, $15 and $18.50.

Fifth Floor

Boston
Brockton
Beverly
Hyde Park
Lynn
Worcester

This Morning

The doors of this Live Store swing open upon a Good Clothes event which, in size and variety of stock, quality of merchandise, and money-saving opportunities, far surpasses anything of like nature in New England. There are ***9438 summer suits*** alone—all from foremost makers—at extreme price reductions in this

Mark-Down Sale

Of Our Entire Stock

At the end of the biggest season the six great Kennedy Stores have ever experienced, we follow out our usual custom of disposing of every thread and stitch of merchandize on hand, for—in order to keep this Live Store a live one *all* the time—it's our policy never to carry any goods over from one season to another, but to effect a complete and positive clearance at big but bona-fide price reductions.

Our prices this season have withstood the onslaught of special sales of every kind and description, and thousands of men have passed by these supposedly alluring offerings to buy our regular merchandise at regular prices, thus corroborating our frequent assertion that, sale or no sale, you can always come here and buy for less—our money-back guarantee furnishing further assurance of the truth of this statement.

While our Mark-Down prices may not appear quite so startling as some you'll see, there's this much can be said of them:—They are absolutely truthful and they apply solely to goods of known quality and standard value

Half Yearly Sale

Bates Street Shirts

$1.50 Grade (Red Label) **$1.15**

$2.00 Grade (Blue Label) **$1.45**

$3.50 to $5 (Gold Label) **Heavy Imperial Silks** **$2.65**

95c and $1.15 Shirts, soft or laundered cuffs **69c**

50c Manhattan Wash Neckwear........... **25c**

$12.50 & $15 Suits Marked Down to $10.50

$20 Suits are now Marked Down to $14.50

22.50 Suits are now Marked Down to $17.50

$25 Suits are now Marked Down to $19.50

$30 to $35 Suits are now $24.50

(Only Black Suits, such as Full Dress, etc., not included)

Choice of Any

Straw Hat

In the Store $2 and $3 Qualities **$1.45**

Clearance of All

Ralston Shoes

High, low—black, tan—lace or button—your choice as follows

$4 Shoes now.. $3

$5 Shoes now.. $3.45

Bathing Suits

Sizes 34 to 50 **95c to $5**

N. B.

Alterations will be done when promised, but so many thousands of men regularly await our Sale, that if you can give us a little time on your suit, we shall appreciate it.

Open Saturday Evenings

Kennedy's

Summer and Hawley Streets

N. B.

At Our Stores in Brockton, Beverly Hyde Park, Lynn and Worcester the same reductions quoted here are now in effect. Visit the store nearest you.

New England's Largest, Livest, Leading Men's Store

The Dingbat Family

Copyright, 1913, by International News Service

Stop Thief! The Old Man's Lost His Watch!

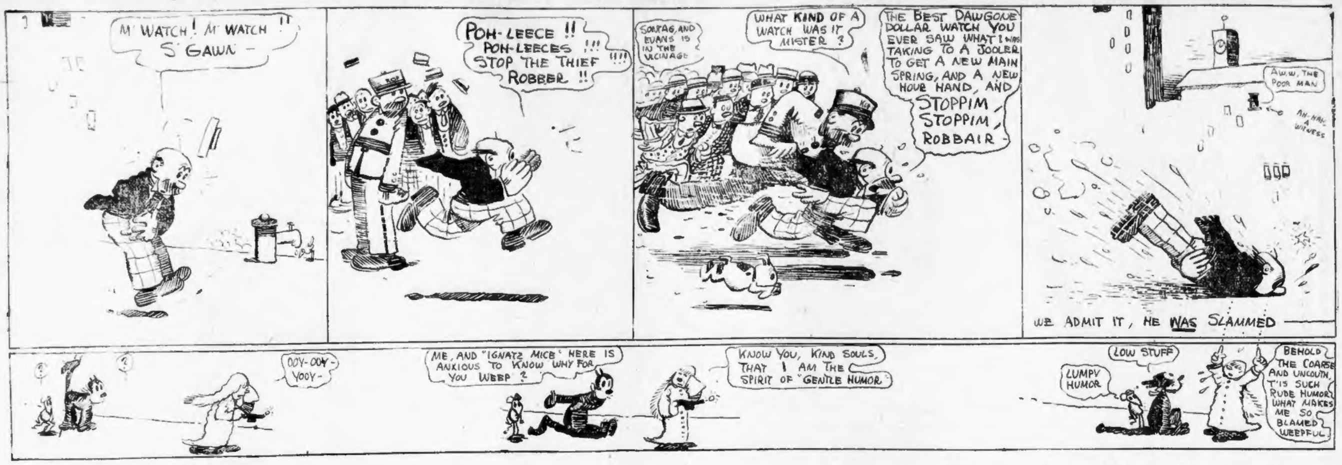
M' WATCH! M' WATCH !! S' GAWN -
POH-LEECE !! POH-LEECES !!! STOP THE THIEF !!!! ROBBER !!
SONTAG, AND EVANS IS IN THE VICINAGE
WHAT KIND OF A WATCH WAS IT MISTER ?
THE BEST DAWGONE DOLLAR WATCH YOU EVER SAW WHAT I WAS TAKING TO A JOOLER TO GET A NEW MAIN SPRING, AND A NEW HOUR HAND, AND STOPPIM, STOPPIM, ROBBAIR -
AW.W, THE POOR MAN
AH-HAH A WITNESS
WE ADMIT IT, HE WAS SLAMMED
OOY-OOY-YOOY-
ME, AND "IGNATZ MICE" HERE IS ANXIOUS TO KNOW WHY FOR YOU WEEP ?
KNOW YOU, KIND SOULS, THAT I AM THE SPIRIT OF "GENTLE HUMOR"
LUMPY HUMOR
LOW STUFF
BEHOLD THE COARSE AND UNCOUTH, T'IS SUCH RUDE HUMOR WHAT MAKES ME SO BLAMED WEEPFUL

Polly and Her Pals

Copyright, 1913, by International News Service

As Seen Through a Veil, Spottedly

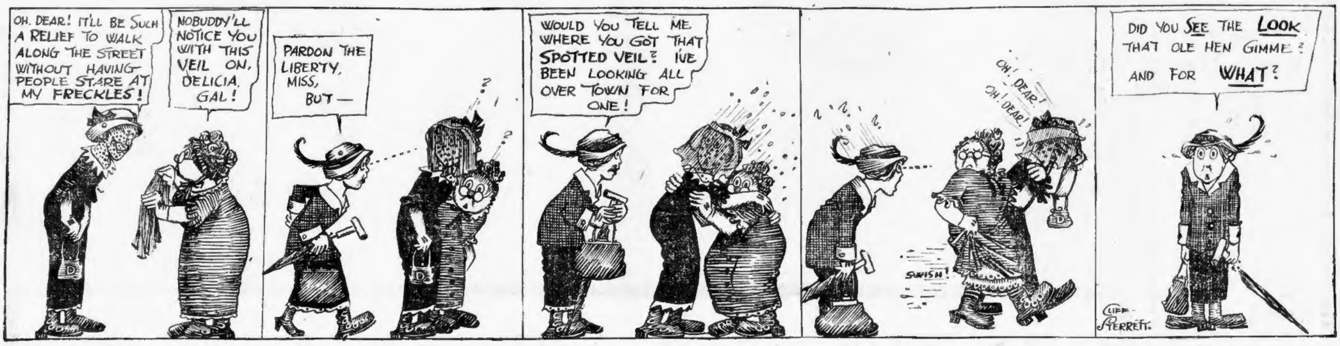
OH. DEAR! IT'LL BE SUCH A RELIEF TO WALK ALONG THE STREET WITHOUT HAVING PEOPLE STARE AT MY FRECKLES!
NOBUDDY'LL NOTICE YOU WITH THIS VEIL ON, DELICIA, GAL!
PARDON THE LIBERTY, MISS, BUT —
WOULD YOU TELL ME WHERE YOU GOT THAT SPOTTED VEIL? IVE BEEN LOOKING ALL OVER TOWN FOR ONE!
OH! DEAR! OH! DEAR!
SWISH!
DID YOU SEE THE LOOK THAT OLE HEN GIMME? AND FOR WHAT?
CLIFF STERRETT.

Us Boys

Registered United States Patent Office

Skinny's a Bear at Being Cheerful

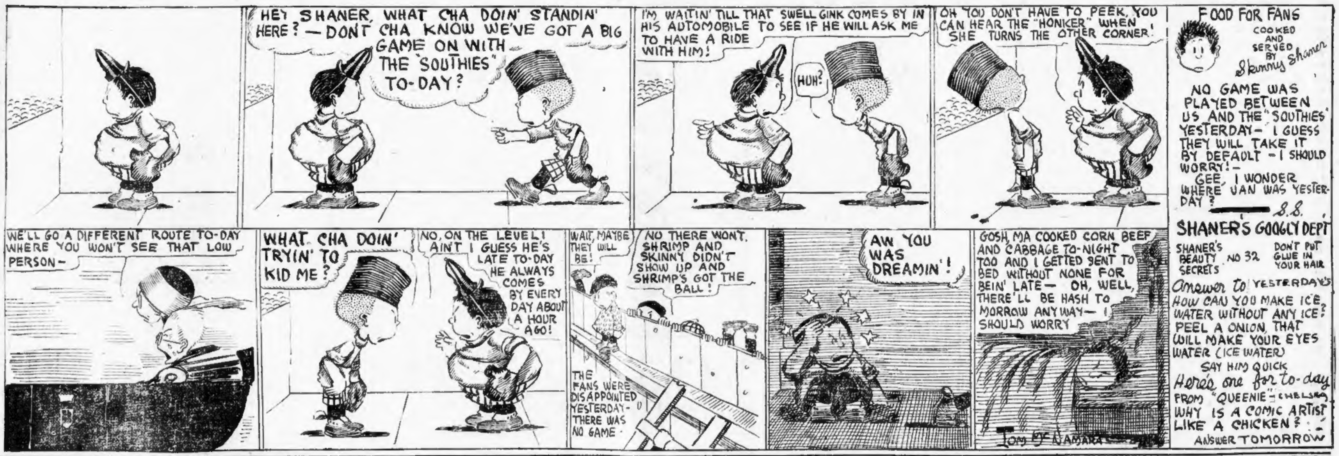
HEY SHANER, WHAT CHA DOIN' STANDIN' HERE? — DONT CHA KNOW WE'VE GOT A BIG GAME ON WITH THE "SOUTHIES" TO-DAY?
I'M WAITIN' TILL THAT SWELL GINK COMES BY IN HIS AUTOMOBILE TO SEE IF HE WILL ASK ME TO HAVE A RIDE WITH HIM!
HUH?
OH YOU DON'T HAVE TO PEEK, YOU CAN HEAR THE "HONKER" WHEN SHE TURNS THE OTHER CORNER!
FOOD FOR FANS COOKED AND SERVED BY Skinny Shaner
NO GAME WAS PLAYED BETWEEN US AND THE "SOUTHIES" YESTERDAY— I GUESS THEY WILL TAKE IT BY DEFAULT — I SHOULD WORRY! — GEE, I WONDER WHERE VAN WAS YESTERDAY ? — S.S.
SHANER'S GOOGLY DEPT
SHANER'S BEAUTY SECRETS NO 32 DON'T PUT GLUE IN YOUR HAIR
Answer to YESTERDAY'S HOW CAN YOU MAKE ICE WATER WITHOUT ANY ICE? PEEL A ONION, THAT WILL MAKE YOUR EYES WATER (ICE WATER) SAY HIM QUICK
Here's one for to-day FROM "QUEENIE" - CHELSEA WHY IS A COMIC ARTIST LIKE A CHICKEN? ANSWER TOMORROW
WE'LL GO A DIFFERENT ROUTE TO-DAY WHERE YOU WON'T SEE THAT LOW PERSON—
WHAT CHA DOIN' TRYIN' TO KID ME?
NO, ON THE LEVEL! AIN'T I GUESS HE'S LATE TO-DAY HE ALWAYS COMES BY EVERY DAY ABOUT A HOUR AGO!
WAIT, MAYBE THEY WILL BE!
NO THERE WONT. SHRIMP AND SKINNY DIDN'T SHOW UP AND SHRIMP'S GOT THE BALL!
THE FANS WERE DISAPPOINTED YESTERDAY- THERE WAS NO GAME
AW YOU WAS DREAMIN'!
GOSH, MA COOKED CORN BEEF AND CABBAGE TO-NIGHT TOO AND I GETTED SENT TO BED WITHOUT NONE FOR BEIN' LATE— OH, WELL, THERE'LL BE HASH TO MORROW ANYWAY— I SHOULD WORRY
TOM MC NAMARA

Don't Forget "Pennsy" Pennants With Next Sunday's American

TODAY YOU CAN GET { Harvard, Yale, Dartmouth, Princeton, U. S. A., Paul Revere, Red Sox, Brown, Massachusetts, Boston, Holy Cross, Army, Navy, Maine, Smith, Amherst, Williams, Radcliffe, Technology, Wellesley, Cornell, Vassar, Boston College, Columbia, Tufts and Carlisle.

For ONE Sunday American Coupon (With 20c for Each Pennant)—Complete Your Pennant Collection NOW!

CLIP the COUPON in Today's AMERICAN NOW and Get the Wonderful Self-Acting GAS LIGHTER

It Lights Itself! Get One! You Will Be Delighted With It!

NOW BEING DISTRIBUTED BY THE BOSTON AMERICAN

$50 in Gold Will Be Paid for the Best Name for This Marvelous Lighter

Send your suggestions to the Boston American Promotion Dept., No. 5 Winthrop Sq. Name will be selected by the Manufacturers and $50 paid for the best suggestion. All suggestions must be received before Friday, July 11, at 6 p. m., or show postmark as being mailed not later than that hour.

rgentine Naval Men Call on Foss

William McKissock, the Argentine sul at Boston, and the captain and ecutive officers of the Argentine Naval ademy training ship, President Sarento, called on Governor Foss today. ey were cordially received. Later the dets went to Quincy to inspect the w Argentine battleship Rivadavia. Torrow, all the naval vessels in the rbor will be in full dress in honor of e Argentine Independence Day. A ncheon will also be served to the officers of the Sarmiento.

Ask For Legal Stamps

"Your Money Back If You Want It"

WOLF'S

MY CLOTHIER

Hanover and Portland Streets

Special Sales For Wednesday

The qualities we offer you at these Wednesday Special prices add from 25 to 50 per cent. to the value of every dollar you spend here.

It's almost like offering you the real money at a discount, because the merchandise is as standard in value as gold dollars.

15c Qualities of
Wash Ties
5c
When you can save two thirds, it's some saving. Plenty of different kinds.

Women's 12½c and 15c
Cotton Vests
8c
Low neck, short sleeves or low neck without sleeves. Common and extra sizes.

Boys' 65c
Wash Suits.
35c
Russian style, with sailor or military collars, sizes 3 to 8 years.

Women's $2.00
Black and Navy
Bathing Suits
1.38
Detachable bloomers bathing suits, trimmed on collar and cuffs—sizes 34 to 44.

☞ Although these Specials are on sale for tomorrow only, don't forget that all day today we give Double Legal Stamps.

WOLF'S, "My Clothier."

ORDER INQUEST INTO DEATH OF GIRL IN LAKE

WILKESBARRE, Pa., July 8.—Whether or not Miss Alice Crispwell, the pretty, young woman whose body was found yesterday in Harvey's Lake, died a victim of her infatuation for a man was the problem which the authorities set out today to fathom.

Herbert Johns, twenty-four, who was last seen with her on the night of Miss Crispwell's disappearance July 4, and who has since been arrested, denied any responsibility for his sweetheart's death, saying she was standing on the bank of the lake when he left her near midnight on the Fourth.

Persons living in the vicinity of the lake heard screams about the same time Johns says he and Miss Crispwell separated. A coroner's autopsy has been ordered. The girl's family said that she had been almost constantly in Johns' company for several months.

Destroyer on Run to Hub.

ROCKLAND, Me., July 8.—The new torpedo boat destroyer Duncan starts today on a twenty-four-hour run at 15½ knots, terminating at Boston.

OnePriceDentists

better dentistry and more for the money than any place in America.

We are the only dentists in America with a fixed list schedule of fees which we never deviate from; a printed list of prices hangs beside each chair; we do exactly as we advertise.

$5 GUARANTEED

Full Set $5. Worth $15

We positively guarantee these plates to be the best teeth and rubber made in the United States, and a perfect fit.

Natural Gums. No More, No Less

Best $5 and $8 Crowns and Bridge Work. Best White Crowns.............. $3

Best $1.50 Silver Fillings 50c

Positively painless extracting free when plates are ordered. We guarantee every piece of work turned out of our office for 10 years.

SKILL DENTAL CO.

(A) 427 Washington St., Boston

Next to Gilchrist's. Directly opposite Filene's. Hours 8:30 to 6; Sat. 9 p. m. Sunday, 10 to 1

PEARL MARRAM, witness of Roxbury man's death under auto in Haymarket Square.

The police renewed their search today for several persons who are said to have been witnesses to the killing of Frank Strug by an auto truck in Haymarket square Sunday afternoon.

William H. Dwyer, No. 105 Hammond street, is under $5,000 bonds pending his trial in the central police court on a charge of manslaughter, July 27.

The principal witness against Dwyer is Miss Pearl Marram, sixteen, of No. 85 Proper street, West End. She says the car was being driven at the rate of thirty miles an hour, and that Strug had no opportunity of getting out of its way. She also says Dwyer failed to blow his horn until within a few feet of Strug. The latter was twenty-one, and lived at No. 46 Ward street, Roxbury.

ENJOIN WIDOW TO SAVE RICH MAN WHIPPING

Mrs. Mary F. Robertson threat- to horsewhip John H. C. Church. BECAUSE, she says:

He toots his automobile horn every time he passes her.

Drives in front of her so as to allow the dust to blow over her.

Has been continually disrespectful to her.

Has persistently humiliated her.

SO

She bought a horsewhip.

SO

Colonel Church secured a warrant for her arrest for threatening him.

BUT

Though Mrs. Robertson has searched all western Massachusetts for a lawyer to fight her case, she can't find one who will take it.

GREAT BARRINGTON, July 8.—Haled before the District Court today on the complaint of a Berkshire millionaire that she had bought a rawhide whip and was "making threats" against him, a pretty and plump little widow was bound over to "keep the peace" in bonds of $200.

The pretty widow is Mrs. Mary E. Robertson, thirty-five years old, who lives in Van Deusenville.

The millionaire complainant is County Commissioner John H. C. Church. Mr. Church is the treasurer and principal stockholder of the big Monument Mills at Housatonic. He is a director in the Mahaiwe National Bank. He is well known throughout the county.

Could Not Tell Story.

Mrs. Robertson was not permitted to tell all her story in court, but it is well known outside. She came to Van Deusenville four years ago from New York, following the death of her husband.

The county commissioner, she claims, has continually annoyed, pestered and insulted her. He has called her derisive names, she says. He has tooted the horn of his automobile at her.

If he was ahead of her carriage in the roadway, she complains, he would keep his motor car immediately in front and thus block the highway. On other occasions, the widow says, Church made her take his dust.

Secured Rawhide Whip.

Two or three days ago, Church sat in his car, just outside the Great Barrington Postoffice. Mrs. Robertson, calling there, saw him and exploded. In careful, concise and unmistakable English, the widow told the County Commissioner exactly what she thought of him. This done, she is said to have told him what she proposed to do to him.

When she bought a rawhide whip, immediately afterwards, Church swore out a warrant. Today's proceedings in Judge Sanford's court were the immediate result. The commissioner was not there, Chief of Police Oschman asking that Mrs. Robertson be bonded to keep the peace.

That the pretty widow had herself considered some action at law is believed to have been indicated when, some days ago, she advertised in the county press for the address of some good attorney who wasn't afraid to take a local case.

Children's Prayers for Mother Answered

Mrs. Frost, Who Shot Herself in Somerville, May Recover.

The prayers of Blanche and Melvin Frost, children of Mrs. Alice Brigham Frost, that their mother will recover from her attempt to shoot herself, after she had slightly wounded Arthur T. Holt, a chauffeur, bid fair to be answered.

Mrs. Frost, who also wishes to recover for her children's sake, is said at the Somerville hospital, to be progressing favorably, although she is not yet out of danger.

Holt is also a patient at the same hospital, and will be detained there for a few days, until his wound, which is not serious, completely heals.

Grand Duke Caught in Gambling Raid

LONDON, July 8.—One of the smartest places in Mayfair was raided when the Grand Duke of Mecklenburg-Strelitz, a member of the royal household, was in it. The wife of a former officer of the guards told the police the grand duke was present.

They left without making arrests.

Retire Patrolman Shot by Bandits

Patrolman Edward McMahon, who still bears, imbedded in his heart, a bullet from one of the revolvers used by the Jamaica Plain bandits, has been retired from the police department on a pension of $650 a year. He has served in the department nearly ten years.

Rescue Worcester Driver from Mob

WORCESTER, July 8.—It is said no charge will be preferred against Isidor Tevelli, a teamster, whose wagon killed a five-year-old Italian boy. The police saved Tevelli from being lynched.

our in Gettysburg Delegation Injured

By THOMAS F. PHELAN.

WASHINGTON, July 8.—The members the Massachusetts delegation who atded the fiftieth anniversary of the ttle of Gettysburg, left for home today. ur members of the delegation were ghtly injured, near Baltimore, when the tomobile in which they were riding s struck by an electric car on Roysterwn road, near the Maryland Confederate ldiers' Home. They were: Councillor ward L. Collins of the Governor's uncil, shaken up; Representative James rguson of Millbury, sprained ankle; presentative James Donovan of Camdge, shaken up; Representative Joseph nson of Ward 24, Dorchester, shaken up.

Buzzards Bay Fire Menaces Shipping

BUZZARDS BAY, July 8.—A large property loss will result from a fire which broke out early today in the machine shops of the Furst Clark Construction Company, and which for a time threatened the shipping along the Cape Cod Canal. Lighters, barges and towboats were moved from their slips to escape the flames.

The new railroad bridge over the canal was also endangered, and was protected by help sent by the railroad.

The machinery, most of it valuable, in the shop, was a total loss. The fire evidently started from a forge, although

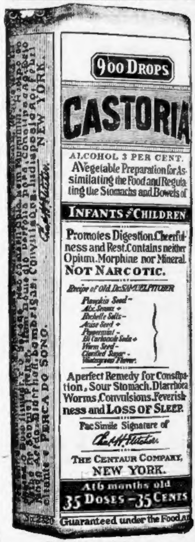

900 DROPS

CASTORIA

ALCOHOL 3 PER CENT.

A Vegetable Preparation for Assimilating the Food and Regulating the Stomachs and Bowels of

INFANTS & CHILDREN

Promotes Digestion, Cheerfulness and Rest. Contains neither Opium, Morphine nor Mineral. NOT NARCOTIC.

Recipe of Old Dr. SAMUEL PITCHER

Pumpkin Seed -
Alx. Senna +
Rochelle Salts -
Anise Seed +
Peppermint -
Bi Carbonate Soda +
Worm Seed -
Clarified Sugar -
Wintergreen Flavor.

A perfect Remedy for Constipation, Sour Stomach, Diarrhoea, Worms, Convulsions, Feverishness and LOSS OF SLEEP.

Fac Simile Signature of

Chas H. Fletcher

THE CENTAUR COMPANY, NEW YORK.

At 6 months old
35 DOSES — 35 CENTS

Guaranteed under the Food an

Exact Copy of Wrapper.

CASTORIA

For Infants and Children.

The Kind You Have Always Bought

Bears the Signature of

Chas. H. Fletcher.

In Use For Over Thirty Years

CASTORIA

THE CENTAUR COMPANY, NEW YORK CITY.

Outdoors as well as indoors, the Victrola is the ideal entertainer.

On your porch, down on your lawn, aboard your yacht, you can enjoy your favorite music at any time. Hear the Victrola today at any Victor dealer's.

Victor Talking Machine Co.
Camden, N. J.

Victor-Victrola VI
Oak

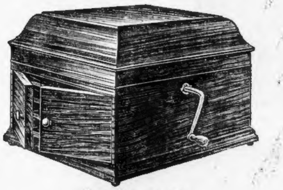

Victor-Victrola IX
Mahogany or oak

Various styles of Victors and Victrolas $10 to $500

Oliver Ditson Company

150 Tremont Street (Near West), Boston, Mass.

Stop, Look and then Listen to the

New Models of Victor-Victrolas, the tone Machines of Quality, on Sale Today

New Model 10th . . .	$75.00
New Model 11th . . .	100.00
New Model 14th . . .	150.00
New Model 16th . . .	200.00

Send for Catalogue
New July
Victor Records

Account Solicited

When In Doubt Buy Of
OSGOOD
New England's Greatest Furniture Store
744-756 WASHINGTON ST. BOSTON
Just a Few Steps from the Boylston and Essex Tunnel Stations

THIS WONDERFUL Talking Machine ON OSGOOD'S Liberal Terms

Largest Stock of Victor Machines and Victor Records in New England. $1.00 Down and $1.00 a Week Will Put a Victor Outfit in Your Home.

The Place to Buy Victors

The Place to Buy Victors

When In Doubt Buy Of
OSGOOD
New England's Greatest Furniture Store
744-756 WASHINGTON ST. BOSTON
Just a Few Steps From the Boylston and Essex Tunnel Stations.

O.D.C.

O.D.C. X-Z-MA Remedy

The ONLY SAFE, SURE, POSITIVE CURE FOR

ECZEMA

AND KINDRED SKIN DISEASES

DANDRUFF

IS ALSO A FORM OF ECZEMA
O.D.C. X-Z-MA REMEDY CURES IT.

None Other Make This Offer!
$100.00 AWARDED
ANY DIAGNOSED CASE OF
ECZEMA
O. D. C. CANNOT C-U-R-E

Price, $1.00. By Mail Prepaid.
AT ALL RELIABLE DRUGGISTS.
O.D.C. COMPANY
33 WEST ST., BOSTON, MASS., U.S.A.

O. D. C.

$15 Victrola

For a New Genuine Victor—that speaks for itself. Others at all prices to suit your pocketbook.

If you only knew what pleasure the VICTOR-VICTROLA brings into the Home, Camp, Canoe or Bungalow, you wouldn't be without one for a single day.

RECORDS of all kinds in all languages—over 8500 to select from at 32½c and 37½c a selection and up.

We carry the largest assortment of all makes of machines and records exclusively, and sell for cash or terms to suit.

You owe it to yourself to come in today. Don't put it off. We're glad to demonstrate to you.

ROSEN'S Talking Machine EXCHANGE

3 SCHOOL STREET, UP 1 Flight

Store open till 7 p. m. every day. Saturdays till 10 p. m.

EASTERN TALKING MACHINE CO.

Retail and Wholesale Distributors of the Victor

For Eighteen Years an Exclusive Talking Machine House.

Mail Orders a Specialty

177 Tremont St. next to Tremont Theatre Boston

While on the Pacific Coast read the San Francisco Examiner

PILGRIMS OPEN AT HOME TODAY WITH WESTERN TEAMS

BOSTON AMERICAN SPORTING NEWS

FREDDIE WELSH MAY GET DATE WITH CHAMPION RITCHIE

Bringing Up Father

By George McManus

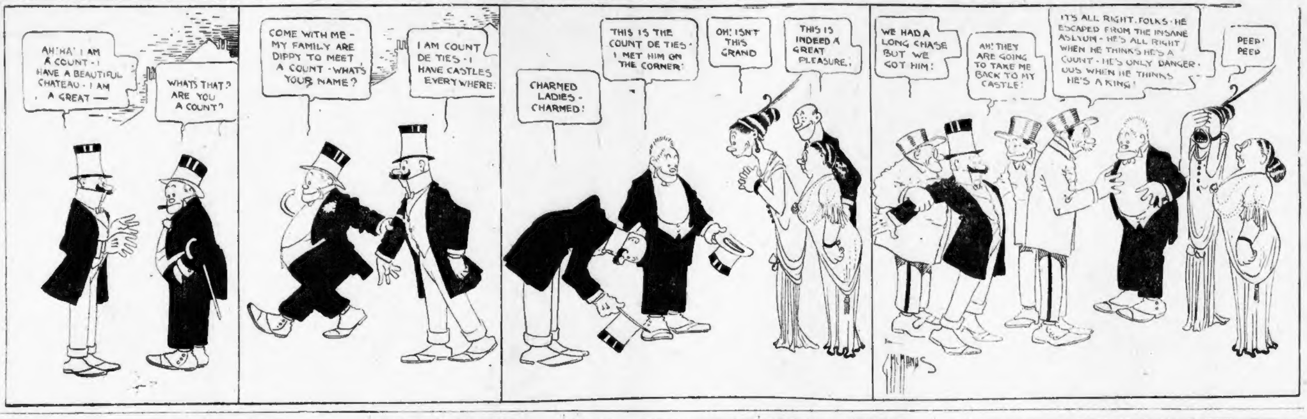
AH'HA' I AM A COUNT - I HAVE A BEAUTIFUL CHATEAU - I AM A GREAT —
WHAT'S THAT? ARE YOU A COUNT?
COME WITH ME - MY FAMILY ARE DIPPY TO MEET A COUNT - WHAT'S YOUR NAME?
I AM COUNT DE TIES - I HAVE CASTLES EVERYWHERE
CHARMED LADIES - CHARMED!
THIS IS THE COUNT DE TIES - I MET HIM ON THE CORNER!
OH! ISN'T THIS GRAND
THIS IS INDEED A GREAT PLEASURE.
WE HAD A LONG CHASE BUT WE GOT HIM!
AH! THEY ARE GOING TO TAKE ME BACK TO MY CASTLE!
IT'S ALL RIGHT, FOLKS - HE ESCAPED FROM THE INSANE ASYLUM - HE'S ALL RIGHT WHEN HE THINKS HE'S A COUNT - HE'S ONLY DANGER-OUS WHEN HE THINKS HE'S A KING!
PEEP! PEEP
McMANUS

Welsh May Be Given Date with Ritchie

Vancouver Promoters Want to Sign English Champion With San Francisco Boy.

By JACK CONWAY.

FREDDY WELSH, the English lightweight champion, may be the next opponent of Willie Ritchie. Boxing promoters in Vancouver, B. C., are trying to arrange for a meeting between these two sterling ring men. If Ritchie agrees to battle Welsh, the contest will take place in September.

Ritchie has been besieged with offers to go on the stage again since he whipped Joe Rivers so decisively on the Fourth of July. The champion says that if he does decide to show before the footlights it will only be for four or five weeks, as he does not care to make a long tour over the vaudeville circuit like he did after winning the world's lightweight title from Ad Wolgast on last Thanksgiving Day.

Ritchie and Welsh would undoubtedly make an interesting fight, but the Frisco boy would rule a big favorite. The followers of the glove game are now convinced that Ritchie is a regular champion and if he clashes with Welsh he will have plenty of backers.

WELSH HAS BEATEN RITCHIE.

RITCHIE and Welsh have already fought once. The bout took place at Vernon, Cal., on November 30, 1911, and Welsh won the referee's decision after twenty rounds of fast fighting.

Welsh was originally scheduled to meet Wolgast but the Cadillac "Wildcat" was stricken with appendicitis on the eve of the day set for the bout and it was necessary to procure a substitute to meet Welsh.

At that time Ritchie was with Packey McFarland, who was listed to box Tommy Murphy. The Coast lad was not in very good condition, but when he received an offer to fight Welsh he packed his grip and started for Tom McCarey's arena in Vernon.

WAS TIRED BUT HAPPY.

RITCHIE was tired but happy when he reached the end of his journey. McCarey did not know Willie personally and was surprised when he discovered that he was only a slip of a boy just out of his 'teens.

At first McCarey did not want to put Ritchie against the skilful Welsh, who had been training for weeks. He thought it would be asking too much of the boy. Ritchie, however, begged McCarey to give him a chance to take Wolgast's place.

McCarey finally consented to let Ritchie meet Welsh. The boxer from across the Atlantic ruled a top-heavy favorite and it was believed that he would stop his young opponent in a few rounds. To the surprise of all, Ritchie gave him a hard battle and Welsh's advantage was not any too large at the end of the twentieth stanza.

WELSH CLAIMS TITLE.

SINCE Ritchie won the world's lightweight championship from Wolgast, Welsh has been declaring that he is the real champion as a result of his victory over Ritchie in 1911. He probably has carefully forgotten that Ritchie did not have any time to train for that bout and also that he was then only breaking into the fight game.

If Welsh and Ritchie clash in September, the English champion will discover that the Frisco boxer has mastered a great deal about "inside boxing" since he took Wolgast's place at Vernon in 1911, and that he has developed a right hand punch which has sent such rugged fighters as Wolgast and Rivers to the canvas.

CROSS MAY MEET CHAMPION.

IT would not be a bad idea to match Leach Cross with Joe Rivers. These men have swapped punches twice in ten-round bouts in New York and a third meeting between them over the twenty-round route on the coast would be a good ring card.

Cross, of course, would much rather clash with Ritchie than with "Mexican Joe." There is a chance that the New York dentist will be given a date with the champion in September.

GALLANT AFTER BALDWIN.

GILBERT GALLANT, the Chelsea lightweight, is taking things easy just now but is open to meet any of the leading lightweights. Gallant was scheduled to battle "Young" Saylor in Indianapolis, but it looks as though the match has fallen through.

We would like to see Gallant and Baldwin clash again at the Atlas Club. Such a bout would be sure and draw a big crowd as Matty and Gilbert are old rivals and when they last met Baldwin won a questionable decision after twelve rounds of hard fighting.

L.P.HOLLANDER&CO

Men's Clothing

A Positive Clearance Sale Of All Spring Suits

An opportunity to purchase a ready-to-wear Suit equal to a custom-made garment at about Half Price

$25 Suits . . . Now **$16.50**
$28 and $30 Suits. Now **$22.50**
$35 and $38 Suits. Now **$27.50**

As the quantity is limited an early selection is advised

PILGRIMS OPEN AT HOME TODAY WITH ST. LOUIS

The Pilgrims will open up a long stay at the South End Grounds today with St. Louis as their first opponent. This afternoon's game will be the first of a series of five contests with the Cardinals, which will be played in three days. This means a double-header tomorrow and Thursday and will keep Stallings' men on the jump.

After the Cardinals quit town the other Western teams will come in order. The Pilgrims have been very successful against their Western opponents this season and mean to make the best of this stretch of games and incidentally make up for their poor showing on the trip to New York, Brooklyn and Philadelphia which they just completed.

Walter Maranville and Charley McDonald will surely be remembered today for the great service they have rendered to the teams during the last trip away from home. Maranville has electrified the crowds of people who have visited the Philadelphia, Brooklyn and New York ball parks by his sensational fielding. McDonald took the lead among the individual batters of the National League some time ago, and it looks as though he means to keep it. He is batting over the .400 mark now, and if he continues to hit at his present gait the other heavy stickers of the old league will find it a difficult task in trying to catch up with him.

"Lefty" Tyler, who did not pitch during the series in Philadelphia, will probably start in the game today. "Slim" Sallee or Griner will twirl for the Cardinals.

The Phillies and Pilgrims split even in yesterday's double-header, the Pilgrims winning the first by the score of 15 to 11, and the Phillies capturing the second contest by a score of 3 to 2, in twelve innings.

HOT LINERS

Christy Mathewson, famous Giant pitcher, has turned playwright. He has written a baseball play called "Fair Play," which will be produced next Fall.

* * *

By beating Brooklyn the Giants chalked up their twelfth consecutive victory.

* * *

Gloom over bank failures in Pittsburgh was lightened somewhat by the Pirates, who beat the Cincinnati Reds in a hard fought battle at Forbes Field.

* * *

Since he was trounced by Addie Brennan in Philadelphia, Manager John J. McGraw has commenced taking boxing lessons from former Heavyweight Champion James J. Corbett.

* * *

No games are scheduled in the American League today, as the Eastern and Western teams are changing places.

* * *

Catcher Gossett of the New York Yanks will be out of the game during the Yanks' Western tour, owing to a smashed finger sustained in the double-header with the Senators yesterday. Each team won a game.

* * *

Jack Knight, who has been in and out of the American League several times, has been bought from the Jersey City club of the International League by the New York Yanks.

* * *

Elder, a recruit from Minnesota, made a poor showing in his debut as pitcher for the Detroit Tigers in the Detroit-St. Louis game yesterday. He was hit for a double, three singles and walked five men in three and a third innings at St. Louis. St. Louis had an easy victory.

* * *

First Baseman Borton of the Yankees has been released by Manager Frank Chance to the Jersey City club of the International League.

Cycle Rider Killed.

PITTSBURGH, July 8.—In a mad spurt to pass a rival in the second heat of the two-mile free-for-all at the motordrome here last night, Hugh C. Warner of New York lost control of his machine, crashed into the top posts of the saucer track and was killed. After the body of Warner was removed the evening's program was completed.

How Clubs Stand and Games Today

AMERICAN LEAGUE.

	W.	L.	P.C.
Philadelphia	54	19	.740
Cleveland	48	29	.623
Washington	42	34	.553
Chicago	42	36	.538
BOSTON	36	36	.500
St. Louis	32	50	.390
Detroit	30	50	.375
New York	21	51	.292

No Games Scheduled Today.

RESULTS YESTERDAY.

At Boston.

(First game).	R.	H.	E.	BATTERIES.
Athletics	7	10	1	Brown and Lapp.
Boston	4	4	3	Collins, Bedient and Carrigan, Nunamaker.
(Second game).				
Boston	8	14	1	Wood and C. Thomas.
Athletics	3	10	3	Plank, Houck, Wyckoff and Schang, I. Thomas.

At New York.

(First game.)				
New York	5	6	0	Fisher and Gossett, Smith.
Washington	3	6	2	Engel, Gallia and Henry, Ainsmith.
(Second game.)				
Washington	8	13	1	Boehling and Henry.
New York	1	5	3	Schultz and Clark, Smith.

At St. Louis.

St. Louis	10	12	1	Mitchell and Agnew.
Detroit	5	10	1	Dauss, Willett, Elder, Dubuc and McKee, Stanage.

NATIONAL LEAGUE

	W.	L.	P.C.
New York	47	23	.671
Philadelphia	41	26	.612
Chicago	40	34	.541
Brooklyn	35	33	.515
Pittsburgh	34	39	.466
St. Louis	32	41	.438
BOSTON	29	41	.414
Cincinnati	27	48	.360

Games Today.

St. Louis at Boston.
Chicago at New York.
Pittsburgh at Philadelphia.
Cincinnati at Brooklyn.

RESULTS YESTERDAY.

At Philadelphia.

(First game.)	R.	H.	E.	BATTERIES.
Boston	15	18	1	Perdue and Rariden.
Phillies	11	15	1	Moore, Chalmers, Rixey, Marshall, Imlay and Killifer, Howley.
(Second game.)				
Phillies	3	8	0	Alexander, Seaton and Killifer, Howley.
Boston	2	9	2	Dickson, Rudolph and Whaling, Rariden.

At Brooklyn.

New York	6	10	1	Demaree and Meyers.
Brooklyn	1	12	2	Curtis, Stack and Miller, Heckinger.

At Pittsburgh.

Pittsburgh	5	9	1	Robinson and Simon.
Cincinnati	1	3	2	Brown and Clark.

NEW ENGLAND LEAGUE.

	W.	L.	P.C.
Lawrence	36	19	.655
Portland	33	24	.579
Worcester	31	24	.564
Lowell	32	25	.561
Lynn	27	29	.482
Brockton	22	32	.407
Fall River	22	33	.400
New Bedford	19	36	.345

Games Today.

Brockton at Fall River.
New Bedford at Lawrence.
Portland at Worcester.
Lynn at Lowell.

Results Yesterday.

Lynn 3, New Bedford 0.
Fall River 11, Brockton 5.
Lawrence 5, Lowell 4.
Portland 10, Worcester 5.

INTERNATIONAL LEAGUE.

	W.	L.	P.C.		W.	L.	P.C.
Newark	52	26	.669	Montreal	35	39	.473
Rochester	44	34	.564	Jersey City	36	41	.468
Buffalo	40	39	.506	Providence	36	42	.462
Baltimore	38	40	.487	Toronto	29	47	.382

Games Today.

Baltimore at Providence.
Toronto at Buffalo.
Montreal at Rochester.
Jersey City at Newark.

Results Yesterday.

Providence 7, Baltimore 0.
Toronto 5, Buffalo 2.
Montreal 8, Rochester 2.
Newark 2, Jersey City 1.

EASTERN ASSOCIATION.

	W.	L.	P.C.		W.	L.	P.C.
New Haven	47	23	.671	New London	36	36	.500
Hartford	41	26	.612	Springfield	29	37	.439
Bridgeport	40	31	.563	Pittsfield	26	46	.361
Waterbury	37	30	.552	Holyoke	22	49	.310

Games Today.

New Haven at Holyoke.
Bridgeport at New London.
Springfield at Waterbury.
Pittsfield at Hartford.

Results Yesterday.

New Haven 7, Holyoke 3.
New London 3, Bridgeport 0.
Waterbury 9, Pittsfield 8.
Springfield 3, Hartford 0.

AMERICAN ASSOCIATION.

Indianapolis 4, Columbus 5.
Minneapolis 4, Milwaukee 7.
Toledo 4, Louisville 3.
St. Paul 1, Kansas City 2 (15 innings).

SOUTHERN LEAGUE.

Birmingham 10, Montgomery 1.
Atlanta 12, Memphis 4.
Chattanooga 13, New Orleans 7.

GENUINE SCHUBERT'S SMOKERS 7¢ 4 FOR 25

FRENCH STARS IN RACES AT REVERE TONIGHT

Jimmy Moran of Chelsea, the veteran six-day rider and pace follower, will have for a competitor tonight at the Revere track a man against whom he rode thirteen years ago, in one of the most famous six-day races ever ridden.

That man is Caesar Simar, the old-time French plugger and pace follower. Julian Rudolphe, the phenomenal young Frenchman, who has electrified followers of the paced game in Continental Europe, and who displayed marvelous speed at the world's championships at Newark last year, will go against Worth Mitten of Davenport, Ia., in the second five-mile heat, and all four riders will compete in the fifteen-mile paced race.

As the race will be decided upon a point system, the Americans figure that they will win enough points to assure them of victory.

Jack Knight Back with Highlanders

NEW YORK, July 8.—Manager Chance of the New York Americans announced tonight the sale of First Baseman Frank Borton to the Jersey City club of the International League. Borton came to the New York club from the Chicago Americans in the deal for Hal Chase.

To fill the gap at first base, Chance has purchased Jack Knight, the former New York, Washington, Athletic and Boston infielder, from Jersey City. Knight was traded from New York to Washington last year for Catcher Street, and from Washington he went to Jersey City. He has been hitting strong in the International League this year.

Chance also disposed of Dan Costello, the Mt. St. Mary's College infielder, to the Lowell club of the New England League. Tom Hanley, the Manhattan College left-hander, has been unconditionally released.

BASE BALL CARD TO-DAY

Major league games today, standings, possible changes in percentages and standings, pitchers and past performances.

NATIONAL LEAGUE.

	Standing today	Per cent today	Per cent if they win	Per cent if they lose	Pitchers	Past games between them
St. Louis	Sixth	.438	.446	.432	Harmon or Sallee	Won 3
At Boston	Seventh	.414	.423	.408	Tyler or James	Won 4
Chicago	Third	.541	.547	.533	Cheney or Lavender	Won 3
At New York	First	.671	.676	.662	Tesreau or Marquard	Won 5
Pittsburgh	Fifth	.466	.473	.459	Camnitz or Cooper	Won 2
At Philadelphia	Second	.612	.618	.603	Mayer or Rixey	Won 6
Cincinnati	Eighth	.360	.368	.355	Johnson or Benton	Won 3
At Brooklyn	Fourth	.515	.522	.507	Stack or Yingling	Won 4

New York leads Philadelphia by 4½ games, Chicago by 9 games, Brooklyn by 12 games, Pittsburgh by 15½ games, St. Louis by 17½ games, Boston by 19 games, Cincinnati by 23½ games.

NO GAMES SCHEDULED IN AMERICAN LEAGUE.

Dabney Defeats ex-Champion Behr

SEABRIGHT, N. J., July 8.—Lawn tennis players of the ranking division began their matches today on the turf courts of the Seabright Lawn Tennis and Cricket Club in the Achelis cup singles. The one upset that went down on the card was the defeat of Karl H. Behr, the former internationalist, by A. S. Dabney of Boston, at 3—6, 6—3, 6—2. Behr was unsteady on his volleys, working his own downfall at the net.

W. M. Washburn, the young Harvard player who recently won the metropolitan championship, defeated H. H. Whitman, 6—2, 4—6, 6—2.

R. D. Little and W. J. Clothier, former national champions, also won by good judgment and skill.

Cooper Is Winner.

TACOMA, Wash., July 8.—Cooper in a Stutz car won the 250-mile free-for-all automobile road race here yesterday over a three and a half-mile course. Lewis in a Fiat car was second; Hughes in a Lutza car third; Endicott in an Endicott special was fourth. Cooper's time for the 250 miles was 3:22:08 1-5.

Cassidy Outpoints Lewis.

NEW YORK, July 8.—Bull Cassidy of this city outpointed Kid Lewis, another local lightweight, in a 10-round slugging bee that went the limit at the Olympic A. C.

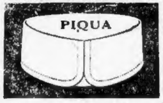
PIQUA

The "Collar of Value"

Sixty different styles of Pure Linen Collars, in quarter sizes. Send for catalogue. $1.20 per dozen, each 10c

Open Saturday Evenings

Posner's
The Men's Store
SCHOOL ST.

Best of All

Expert judges of beer are a unit in awarding the highest praise for the *quality and flavor* of

Springfield Beer
GOLD MEDAL TIVOLI

This is the beer which, a few years ago, captured the Gold Medal at the International Exposition in Baden-Baden, where it met in competition the best beers in the world.

It's better than ever today.

Get a case from your dealer or 'phone our Boston Office.

SPRINGFIELD
BREWERIES
COMPANY
SPRINGFIELD
MASS.

Boston Branch, 11 Knapp St
TEL. OXFORD 3050

[illegible]
A REGULAR FARCE,
SAYS TOM HALPIN

BOSTON AMERICAN SPORTING NEWS

"BUCK" O'BRIEN WILL
JOIN WHITE SOX AT
CHICAGO TOMORROW

On the Square, Don't They Look Silly?

By "Bud" Fisher

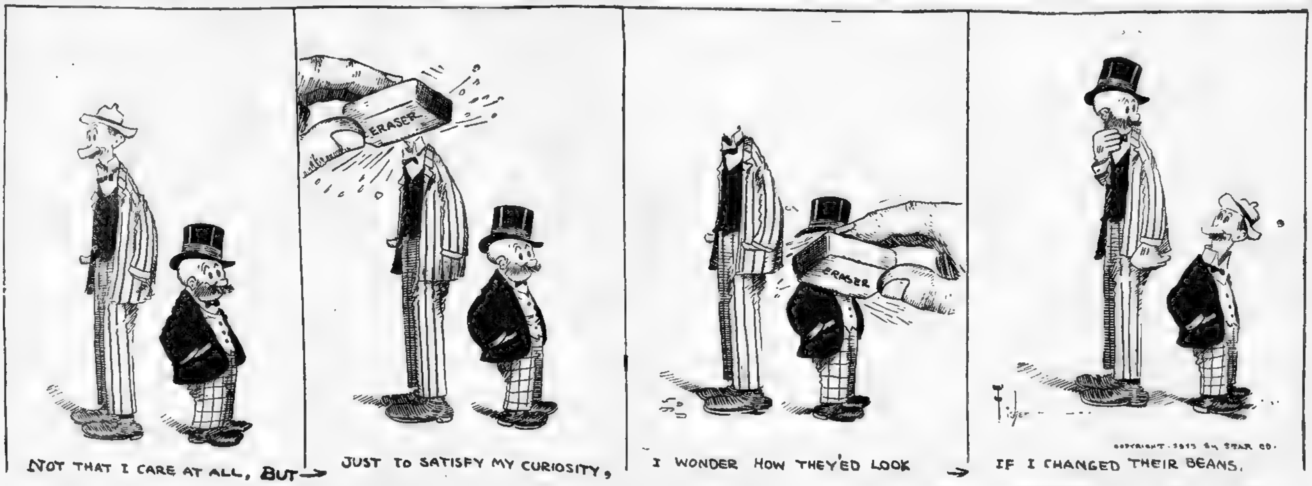
ERASER
ERASER
Fisher
COPYRIGHT 1913 By STAR CO.
NOT THAT I CARE AT ALL, BUT→
JUST TO SATISFY MY CURIOSITY,
I WONDER HOW THEY'ED LOOK →
IF I CHANGED THEIR BEANS.

SCORE A. A. U. FOR CONDITIONS AT BIG GAMES

By THOMAS J. HALPIN.

The National track and field championships, which were held last Saturday in Chicago, proved to be the biggest [illegible] that has ever been sprung on the athletic public. The games were well advertised [illegible] as the [illegible] great American Olympic contests.' Every effort was made to give publicity to the movement and according to press notices sent [illegible] accommodations were to be the best ever seen in an athletic exhibition in this country.

Up to a few years ago the National A. A. U. [illegible] was the blue ribbon [illegible] calendar. Athletes from all parts of the country came to these games [illegible] the highest honor that could be given a winner, the title of champion.

A. A. U. Is at Fault

Recently the Amateur Athletic Union has looked only toward the financial side of granting these games and the result was glaringly apparent in the recent contests.

While the A. A. U. [illegible] held [illegible] of the greatest athletic [illegible] of [illegible] repeatedly [illegible] is the right of granting a sanction and the privilege of holding the games.

They have repeatedly granted these games to persons and bodies looking for advertisement and personal gain. The Chicago games were held for both purposes and the result [illegible] to what level the high standard set by former contests had dropped.

Track Hastily Constructed.

On arriving at Chicago the athletes went to examine the field and the conditions under which they were to compete. They found an impoverished, hastily constructed, soft dirt and cinder track, which had been made by laying a few inches of cinders on a grass plot in a vacant lot.

Temporary stands had been hastily constructed, for which prices of admission ranging from fifty cents to $1.50 were charged. No accommodations were made for the athletes and everywhere were indications of why the games were held in that city.

The management of these games cannot be too harshly censured for creating the impression that every athlete who journeyed from the [illegible] States to that city had in [illegible]. The team from New England had fond [illegible] of a fine three-cap [illegible] and great were the predictions as to the times that would be returned.

Taber Greatly Disappointed.

To cite one incident — Norman Taber, the Brown University athlete now competing for the B. A. A., had given up all idea of running any [illegible] this Summer, but when he thought [illegible] he had another opportunity to try for the mile record he consented to go to Chicago and he trained for several weeks after the college season closed. Imagine his disappointment when he observed the track for the first time and realized that all of his work had been in vain.

The New York representatives will never forgive the A. A. U. for allowing the best set of games under its jurisdiction go to Chicago. Both the Irish-American and New York A. C. athletes were loud in their condemnations of the controlling body of amateur athletics and freely voiced their feelings to this effect.

To make the criticism more justifiable is the fact that in Chicago there exists one of the greatest athletic fields in the country.

Marshall Field, which is owned by Chicago University, has one of the best Stadiums and one of the finest running tracks that can be found in this country.

All of the athletes, trainers and coaches who went to the Windy City to take part in the games are at a loss to understand why the people of that city who contributed towards the fund to bring the games there, did not insist on having them held in that park.

The A. A. U. can well afford to pay the expenses of these contests and for the betterment of athletics they should do so at once, or, at least, give the star athletes enrolled in its fold, who are the real foundation of this body, a fair chance to compete for the National titles.

FOR TIRED PEOPLE

who need a mild tonic, full of nutritious healthfulness we advise

Top Sail Ale

It's so delightfully refreshing and a Quality Brew all the way through.

Brewed by the famous

Bartholomay Brewery of Rochester, N. Y.

WM. ALBRECHT, Distributer
295-305 "A" Street, Boston, Mass.
Telephone 1751 Main.
Prompt Delivery.

Runs Scored in Four Leagues

Runs scored in principal leagues during week beginning Wednesday, July 2 and ending Monday, July 7.

AMERICAN LEAGUE.

	Wednesday	Thursday	Friday	Saturday	Sunday	Monday
Philadelphia	8	8	11	7	*	10
Cleveland	5	3	8	5	13	*
Chicago	5	4	7	3	2	*
Washington	5	1	7	*	*	10
BOSTON	0	0	16	6	*	12
Detroit	7	1	4	7	1	5
St. Louis	3	2	7	5	2	10
New York	5	4	5	*	*	6

NATIONAL LEAGUE.

	Wednesday	Thursday	Friday	Saturday	Sunday	Monday
New York	*	4	14	5	*	8
Philadelphia	4	2	12	*	*	11
Brooklyn	15	4	7	2	*	2
Chicago	8	5	6	12	6	*
Pittsburgh	4	4	11	*	11	5
St Louis	6	0	15	*	9	*
BOSTON	3	17	3	*	*	17
Cincinnati	4	1	7	0	6	1

INTERNATIONAL LEAGUE.

	Wednesday	Thursday	Friday	Saturday	Sunday	Monday
Newark	5	6	6	10	4	1
Rochester	2	2	9	2	*	2
Buffalo	7	5	14	3	*	2
Providence	6	0	7	0	7	7
Baltimore	4	2	17	[illegible]	–	0
Jersey City	11	1	11	3	14	3
Montreal	1	15	11	*	*	8
Toronto	4	1	7	0	*	5

NEW ENGLAND LEAGUE.

	Wednesday	Thursday	Friday	Saturday	Sunday	Monday
Lawrence	8	2	21	5	*	7
Worcester	9	4	12	11	*	5
Portland	5	2	16	4	*	10
Lowell	9	8	9	6	*	4
Lynn	5	1	9	0	*	8
Brockton	6	10	4	7	*	5
Fall River	0	1	13	8	*	11
New Bedford	10	2	11	2	*	0

*Postponed, rain or no game scheduled.

Coulon Puts on Weight in Hospital

CHICAGO, July 8.—Johnny Coulon, bantamweight champion, yesterday left the hospital weighing 115½ pounds, which is ten pounds more than he weighed a week ago when he entered the institution to be treated for stomach trouble.

Despite his rapid improvement in health it is probable he will be unable to box for some time. His bout with Kid Williams, already postponed from July 28 to Labor day, may have to be delayed further.

Equals Golf Record.

TWIN MOUNTAIN, July 8.—The course record of the Twin Mountain links was equalled for the first time in several years yesterday by George B. Trafton of Chestnut Hill. His card was 5 4 5 4 3 3 3 4 4—35.

REVERE CYCLE TRACK
TONIGHT.
International Motor-Paced Race.
Simar Rudolphe France—United States Moran Mitten
MOTOR CYCLE RACE.
HUNTER—TURVILLE—STEIN.
Other Races. Admission 25 Cents

MITCHELL'S SIDELIGHTS ON SPORTS

EVERY member of the Red Sox squad is on his way to St. Louis, except Forrest Cady, the catcher, who has a sore arm and will stay at home while his comrades are trying to get back to where they were before the Washington and Philadelphia teams took a fall out of them. What the Senators did to our high-priced athletes was a sad affair and better not be mentioned any more. Our fellows fared a little better with the Athletics, winning two and losing three.

THE writer had quite a long talk with Connie Mack, manager of the Athletics, just before he left for the West. Mack believes that the Red Sox are in the same fix that his team was in last year.

"It is true that I had a couple of bad actors on my team last year," said the clever leader of the Athletics, "but they didn't lose the pennant for me and I told the rest of my boys the same thing when they complained to me about the two men in question. Everybody was off. No one played the game as he knew how to play it. That is just what your Red Sox are doing this season, to my mind.

"The Red Sox began to get good three or four years ago, the same time my team began to get good, and the two teams have been very evenly matched ever since. I have always told my boys that the Boston team was one to look out for and I say so yet.

"THE Red Sox, as I said, are going about the game as my team went last year. And I think the reason for it is that the strain of winning the American League championship and the world's championship stays with a winning team throughout the next season. Perhaps I had better say the effects of the strain is evident the following season. They start out in the Spring feeling confident that they can repeat. Then when they begin losing games they do not ginger up, but instead, they relax. They remember the strain of the previous season and they dodge the strain. That is why a championship team does not always come back, in my opinion."

"CLARKE GRIFFITH says the Athletics are ready to crack soon. "What about that?" Connie was asked.

"No chance in the world," replied Mack. "If they do it will be a miracle, that's all. All our boys are confident. I don't see how they can stop us."

"You seem to be using lots of pitchers this season. There are not many that seem able to go through."

"That is true. I am in a position to change 'em often this year and I don't hesitate to make a change. Houck is a man that [illegible] pitch six or seven innings. I let him stay until they begin to hammer him and then I take him out. Bush is improving all the time and he will make a good man for me. Bender is all right and can go through a full game any time.

"NO sir, my pitchers are all right. They are as good as any team's. Washington has only one good pitcher. The Red Sox are none too well off this year; that is, the Boston pitchers are not going the way they did last season. New York is not up to the average. Detroit is the same way. There are three teams that are well supplied, however, and their staff of twirlers over-balances the rest of the team. They are Chicago, St. Louis and Cleveland. Aside from these three teams, my pitchers are as good as any of them. We are out to win the pennant and I believe we will do it."

MR. BROWN of Philadelphia pitched a very tidy game up to the ninth inning of the first double-header. He might have gone through, but Connie Mack was taking no chances, in spite of the good lead of the Athletics and so he sent Chief Bender in to relieve him with two on and one down, after three runs had been recorded in the last of the ninth. The first of these came in the opening round and was a dinky fly to short left field, by Yerkes. Oldring ran up on it but the ball got by him and before he could recover it Steve was on third. The hit was only a single at best. The other hit was from the bat of Gardner in the second. This was a sure enough single, being a liner to left. Then for six innings not a Redleg reached first base. In the ninth Brown issued his first pass to Henriksen, who batted for Bedient. Hooper came up with a single. Yerkes doubled. Speaker walked and Lewis forced him, Gardner walked and then Brown was canned for the Chief.

COLLINS and Bedient were both touched up in the first game. Collins only lasted part of one inning. Bedient replacing him after four hits, two stolen bases and a pass had yielded four runs. Bedient stopped further damage in that round, but got bumped himself in the third, when the Athletics hammered him for four hits and two runs.

IT was in the second game that the Red Sox turned the tables on the Mackmen, knocking back their old hoodoo, out of the box in two rounds. Houck, who replaced the southpaw, lasted only two more innings and Wyckoff finished it out. The Red Sox didn't hit the last named very hard but they didn't have to. Mack figured the game lost before it was half ended and gave Collins, McInnis and Oldring a little rest, sending Orr, Harry Davis and Walsh in to take their places. Davis was applauded when he stepped to the plate for the first time in the sixth inning. He was always a favorite in Boston.

CHESTER THOMAS, who caught Joe Wood in the second game (and caught him well), was brimming over with pepper. The way he kept up his chatter kept the other Red Sox on the jump and they looked more like champions than they have looked for a long time. Thomas has been warming the bench for a year and a half. The chances are that he will get plenty of work behind the bat from now on.

PLANK and Wood are a regular sawmill combination of box artists. Plank thought he was monkeying with the buzzsaw in the first two innings. The Red Sox pounded him for six hits, including a triple.

HEINIE WAGNER'S home run off Pitcher Houck in the second game was the hardest drive ever seen in Fenway Park. It sailed half over the centre fielder's head and landed beyond the bleacher seats and rolled past the flag pole to the extreme corner of the grounds.

THE Pilgrims are here this afternoon for a long session on home grounds. They will tackle the Western clubs in turn, starting with the St. Louis Cardinals.

"Buck" O'Brien Joins White Sox Tomorrow

"Buck" O'Brien dropped around to the Boston American League club offices at Fenway Park yesterday, drew the pay that was coming to him, said "good bye" and left for Chicago on the afternoon train. He will report to Manager Jimmy Callahan of the White Sox at Comiskey Park tomorrow, for today will be an off day in Chicago baseball. Buck will reach Chicago this afternoon.

$5,000 Offer for Ritchie-Britton Go

NEW YORK, July 8.—Jack McGuigan, the matchmaker of the National A. C. of Philadelphia, wired Willie Ritchie, lightweight champion, today an offer of $5,000 for him to box Jack Britton of Chicago six rounds before the above club on Labor Day afternoon. It is not likely that the champion will accept the offer, for he expects to be matched with Cross, Welch or Tommy Murphy on that day.

Fire in A. A. U. Office

NEW YORK, July 8.—It was learned today that the fire which almost cleaned out the offices of James E. Sullivan, secretary of the A. A. U., did not destroy all the records of the union. The most valuable papers were found intact.

Ledoux Ready for Bout with Williams

LOS ANGELES, July 8.—Charles Ledoux, the French bantam, is rounding in to splendid form at his training quarters here and is confident that he will surprise the fight fans when he meets Kid Williams of Baltimore at the Vernon Arena on July 15. Williams is also hard at work in his training quarters at Venice. Betting odds today favored the Baltimore boy.

Will Box Labor Day.

CHICAGO, July 8.—"I sure will fight on Labor Day," declared Johnny Coulon, bantamweight champion, who is at his home here today following his week's stay in a local hospital, where he was treated for stomach trouble.

DEEP-FELO
2 for 25¢ Laundered
Triangle
WHITE MADRAS COLLARS VERTICAL STRIPE
Van Zandt, Jacobs & Co. Troy, N.Y.

Free Baseball Tickets for You, Fans! Root for Red Sox! Root for Braves!

If you hold one of the numbered baseball checks which the AMERICAN has distributed broadcast, it would be well for you to closely scan the sport pages of the AMERICAN'S Sporting Extra Edition today, tomorrow and every day until further notice.

Every one of the small checks which have been and are being distributed, is numbered. The AMERICAN prints each day, in the Sporting Extra Edition 100 duplicate numbers. If you hold a check, all you have to do is to compare the number printed on it with the list of numbers printed in the Sporting Extra Edition each day and, when a duplicate of the number you hold appears in the AMERICAN, it entitles you to a free ticket to any one of the Red Sox or Pilgrims' games—take your choice, it costs you nothing.

"Standing room only" is the watchword at Fenway Park and at the Walpole street grounds these days, but holders of AMERICAN numbered checks do not have to stand up, as the tickets now being issued entitle the holders to a grandstand seat at any game and at any time during the season of 1913.

Remember, all you have to do is to watch the daily list in the Sporting Extra Edition of the AMERICAN and when a duplicate of the number you hold appears, bring or send same to the AMERICAN Promotion Department, 5 Winthrop square, and you will receive a free ticket to any one of the Red Sox or Braves' games on the home grounds.

If YOU haven't yet obtained any of these checks, ask your newsdealer or newsboy, who will be glad to supply you.

Checks may also be obtained at AMERICAN Promotion Dept.

Watch your numbers carefully. If your number does not appear today it may tomorrow. When it does, it means a free Red Sox or Pilgrim ticket for you.

Touchard Victor in Challenge Match

NEW YORK, July 8.—Gustav F. Touchard won the Long Island tennis single championship title yesterday at the Kings County Club, Brooklyn. In the challenge match, which brought the tournament to an end, Touchard, as the defending player, beat S. Howard Voshell, the challenger, by 2—6, 6—0, 6—2, 6—4.

$12.50 Norfolk Suits $7.75

Our Wholesale Stock of Swell Norfolks $7.75.

These handsome Norfolk suits are made from fine Scotches in all the new colorings for summer wear. Every $12.50 suit $7.75. S. H. Harrison Co., 662-672 Washington St., cor. Beach. Adv.

FRANK JONES BREWING CO.
ALES
HOMESTEAD ALE

Most Boston Dealers Sell Homestead Ale

You will find Frank Jones Homestead Ale widely distributed in the Boston district. Your dealer can supply you.

Whether you get Homestead Ale on draught—fresh from the cask—or in bottles, makes no difference in taste or quality.

We bottle Homestead Ale at the brewery in Portsmouth in special amber colored bottles and seal them with crown caps.

The amber colored glass keeps the ale from changing its quality through action of light. The crown caps enable you to open the bottles easily and avoid pulling a deeply imbedded cork, with its attendant shaking of contents and loss of contents.

Cases of quarts or pints—brewery bottled may be ordered from your dealer or from us.

Frank Jones Brewing Co.
21 Lewis Wharf - - Boston
Phones Richmond 1119 and 1983

FRANK JONES HOMESTEAD ALE

LITTLE LOST SISTER ❧ By Virginia Brooks

A Story of the Author's Own Experiences in Chicago's Underworld

What Has Gone Before:

The opening chapters of Virginia Brooks' striking story of the underworld, "Little Lost Sister," contain the author's explanation of methods employed by white slavers of the System to entrap young girls in cities and country towns everywhere.

Miss Brooks unfolds her adventures as a waitress in a downtown cafe, depicts herself as a clerk in a big department store and gives her experience with the girls employed at the "doll" counter. Then follows a pathetic recital of a little hungry girl's fight to earn an honest living.

One chapter is devoted to the "Cafe Sinister," which is a girl trap. Today the Segregated Home is dealt with.

Now Go on with the Story

Copyright, 1913, by American-Journal and S. F. and L. A. Examiners.

CHAPTER VI.

The "Segregated" Home

CLARA HOLMES is a dear little girl from a country town only fifty miles from Chicago. If it hadn't been that I was investigating the conditions surrounding newly arrived immigrant girls at the Dearborn street station, there is no telling what might have happened to the child.

I was in a telephone booth calling up the headquarters of the Immigrants' Protective Association when Clara attracted me. She appeared to be embarrassed by the attentions of a dapper youth who insisted on looking after her suit case and other impediments. That is why I spoke to her. She looked into my eyes and I saw that she was trembling.

"What's the matter?" I asked. "Are you afraid of something?"

"Hush!" she whispered. "Don't let him hear—I'm afraid of him."

"That young man?" I marveled. "Who is he?"

"I don't know," said the child. "He was on the train and lent me some magazines to read. Then he began talking to me and before we arrived he wanted me to go with him to his aunt's house, because I had told him I was a stranger in Chicago. He says his aunt is a fine woman and that she will take care of me, but somehow I don't trust him."

I looked around for the solicitous [illegible]. He was nowhere to be seen. The moment he saw me talking to Clara he took alarm.

I told Clara she had been very lucky to escape "auntie's" tender ministrations and determined to take her under my own wing. She was very grateful. I had been wondering where the young man of the dapper speech had attracted my attention before. In a flash it came to me.

[illegible] Cafe Sinister.

Telephones to the Y. W. C. A.

It occurred to me that the Y. W. C. A. was the place for Clara. What more fitting than that the great organization which advertises its guardianship and protection of the [illegible] girl so widely should take care of this lonely child in search of work? Clara told me she had a total capital of $22.

Now what follows is an actual telephone conversation between the Y. W. C. A. management and myself.

"Hello, is this Main 1234?"

"Yes" (sharply).

"Can you provide room and board for a young girl who has just arrived from the country?"

"Yes" (indifferently).

On the spur of the moment I determined to personate Clara in order that I might the more readily emphasize to the cold-voiced woman at the end of the line this poor child's necessities.

"I am Clara Holmes," I said. "I do not know any one in Chicago, and I'm afraid. I just want a room until I can get work. Can't you let me have anything for less than $1.50 a day?"

"Oh, you don't want a permanent room, then?" said the woman.

"No, just by the day," I said, "at least for the present until I can find work."

"Well," the voice repeated, "our rates are one-fifty to two dollars, and if you desire to attempt any other arrangement you'll have to see the superintendent."

"I'm here all alone at the station and I don't know the streets or anything," I persisted. I believe my voice was tearful—I tried to make it so.

There was no response from the other end of the line. I waited to make sure. Not a word.

"May I speak to the superintendent and find out if there can be any reduction?" I urged at last.

"No, she's lying down and cannot be disturbed now," was the retort, positively snapped at me.

"Is there any one I can speak to who will know about this?" I suggested.

"No, you'd better come down here this afternoon or evening," was the final word. I waited for some sort of direction as to how I might reach this open-hearted, broad-bosomed refuge for the stranger girl within our gates, but none came—not another word. I heard the phone click. The representative of the Y. W. C. A. had "hung up."

Finds Place at $4 a Week

I turned to Clara, who stood by, evidently wondering what my conversation meant. I told her.

Later I placed her with some people I know well who gave her a neat little room and board for $4 a week. She is employed at a fair salary and we are great friends.

It was this episode that prompted me to look into the methods of what I call "segregated" homes in Chicago.

To have judged the Young Woman's Christian Association management from the one incident related would have been unfair, so I called up no less than five times on varying pretexts and endeavored to reach the heart of that doubtless admirable institution on behalf of as many poor, friendless girls in the great city. I failed, despite the fact that at the last my appeals were pathetic enough to have moved a monument.

It has been the boast of this institution that most of its support is obtained from "transients"—the Claras who arrive in Chicago looking for work with very little money in their pockets. What these girls need is a respectable home where board and room can be had at a low rate—low enough to tide them over until they have traversed that dangerous period between arrival and employment.

I say that when any institution becomes so ponderous that it loses its human touch, that the possibility of personal contact is gone, the thing to do is to tear it down and begin again. The usefulness of such a home is gone.

There must be and there will be homes for girls in Chicago quite as well appointed as the Y. W. C. A., or any other similar institution that has a long list of rules. It is all very proper, generally speaking, that the young woman should be in her bed by 10.30 o'clock at night, as these places demand, but what girl of any self-respect will submit, if she can help it, to asking for passes or signing any sort of explanation as to why her hour of return is 11.30 instead of 10:30?

At Party or a Theatre

Suppose the girl has a theatre invitation; can she return by 10.30, or must she leave the theatre to rush for her segregated home in order to avoid seeing her name on the "shameful" sheet, the list of girls who got in late?

Suppose the girl only goes to an evening party, if that party be on the extreme North Side or the extreme South or West. It takes an hour to reach home from either direction, so if the girl of the "segregated" home arrives at the party at 8 or 8:30 she has from an hour to an hour and a half which she may spend with her friends if she desires to live up to the rules of the institution.

Not one girl in fifty has as much money as Clara had when she came to Chicago. Most of them have less than $10. How far would that go at $1.50 to $2 a day?

So the point I am trying to make is that the great majority of young girls arriving in Chicago daily are not eligible to the "homes" that are supposed to await them. They must have cheaper accommodations, cheaper meals than the Y. W. C. A. would give them, perhaps, but they must live.

And another important change that must be made in the conduct of "homes" for working girls is the elimination of that charity stigma which most of them manage to convey in one way or another. For instance, some of these places say that they will reduce the rate to meet the condition of a girl who is short of money and perhaps they will, but the girl is made to feel and understand that she is an object of charity, however well meant, and that is a dangerous feeling to put in the heart of a girl. There is nothing in the world she loves better than to be independent.

Too many rules, too many restrictions, too much of the institutional atmosphere, too little of the human touch—these are the faults of the modern charitable caravansary.

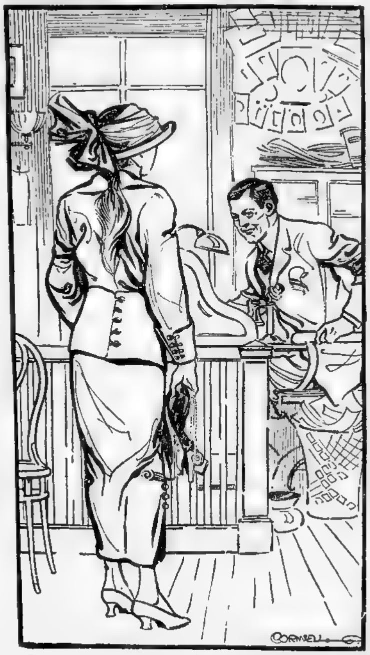

Thousands of young women prefer to retain the personal freedom, even in less desirable accommodations than are offered in "segregated" homes.

Here is an incident that strikes me as important: I saw a very pretty girl at the entrance to one of the rooms of the Y. W. C. A. She so attracted me that I asked the superintendent in charge who she might be. The reply was:

"I have no idea—we have so many girls it is impossible to keep track of them all."

That one little retort explained a great deal.

Girls who have to seek for work often find it necessary, when they are only temporarily employed at some daylight occupation, to continue the search for permanent employment during their evening hours. In the "home" that insists on arbitrary rules of conduct so many difficulties are placed in the way that thousands of young women prefer to retain their personal freedom, even in less desirable accommodation. It is this condition that must be overcome before the "homes" can successfully meet the requirements of a pressing situation.

It is perhaps fitting to point out here how girls are driven to despair by other agencies than those of the "white slave" directorate. Swindling so-called business concerns that make young girls their special victims are to be taken into consideration.

Take the case of Agnes Howe, a bright-eyed, pretty little blond girl from Iowa. I looked into her story and know that it is true in every particular.

Agnes lived in a country town and taught school there. She saw an advertisement in a Chicago paper for girl solicitors. It was a profit-sharing proposition. The girls were to be given drawing accounts approximating $7 a week and a percentage upon which the advertisement said they could realize as high as $20 a day.

The commissions were to go into a fund to be given to the girls when they returned to their homes. It was supposed to be a plan to furnish funds for higher education. It was a vicious, mean swindle.

Many of the girls under the terms of their contracts made as high as $20 a day. Fifty were employed. At the end of the season, after their work was done, they all woke up to find the offices closed, their employers gone.

Nearly every one of those girls was penniless. They were thrown without notice on their own resources. Agnes told me she was ashamed to go home because she did not want her people to know she had been "taken in." So Agnes and four of her friends went to work in a department store at $7 a week and they still remain in Chicago.

Two girls Agnes gave me their names were in debt about $9 each when the swindling employers left town and the woman with whom they boarded offered to introduce them to a woman on the South Side who would teach them how to make a living by painting on china and board them until they mastered the trade.

Once more they were swindled—worse, for the woman who taught china painting taught other things not so harmless. The girls did not find out until it was too late that they had entered one of the numerous traps set by "Watchful Johnny" of the System for unwary feet. One of the children was taken home by her father after he had scoured the city for weeks, and he would never have found her had it not been for the assistance of persons who brought influence to bear in the proper quarter.

The other girl is today a painted, weary denizen of the vice district and her days are numbered. What became of the other forty-eight I do not know, but the possibilities are horrible enough.

To Be Continued Tomorrow

Swift & Company's sales of Fresh Beef [illegible]

❧ Advice to the Lovelorn ❧

By BEATRICE FAIRFAX

NO

DEAR MISS FAIRFAX:

I have been going with a man for [illegible] months. He told me that he liked me, but never tells me that he loves me. He often flirts with other girls, even when he [illegible]. Do you think he cares for me? S. M.

NO man cares for a girl if he flirts when in her presence with another girl. Neither does he respect her. Don't [illegible] if you take my advice [illegible]. You will [illegible]

THE MOTHER IS RIGHT

DEAR MISS FAIRFAX:

I am twenty-eight and in love with a girl of sixteen. Her mother does not want us to marry. [illegible] R. H. M.

THE girl is too young to marry, [illegible] you love her.

CERTAINLY

DEAR MISS FAIRFAX:

Would it be proper for a girl [illegible] wedding [illegible] L. E. F.

IT would be [illegible] misunderstood.

HE IS SENSIBLE

DEAR MISS FAIRFAX:

I am sixteen and in love with a man three years my senior. I know my love is returned. He told me an idea he had [illegible] me to give him a [illegible] answer. I said it would be best if we [illegible] part for about two years; then we would know what we are doing. I know I will not be happy without him. ANXIOUS.

I WANT to congratulate you on so [illegible] lover so sensible. Two years is a short time and you will then be old enough to know your own mind. Make such an agreement with him and stick to it. Give yourself a chance to grow to be a woman before you claim to feel a woman's love.

BLUE FOR GIRLS

DEAR MISS FAIRFAX:

[illegible] that as a matter of [illegible] pink for a child signifies that it is a girl. He says that pink is for boys and blue is for girls. A. J.

IT is an old custom to give the blue ribbons and trimmings to girls and the pink to boys, a custom that is falling into disuse.

LAST SENTENCE EXPLAINS IT

DEAR MISS FAIRFAX:

I am in love with a young lady, whom I have known for one year. I have every reason to believe she loves me also. Is it proper for her to let me kiss her when I arrive or when I leave her house? She has consented at times, at others she refuses. To what do you attribute this? It is understood between us that it is only a kiss of friendship. WARREN.

THE kiss of friendship is not for those of opposite sexes. Tell her of your love, ask her to marry you, and I am [illegible] she will [illegible] to ask for her kisses and they will not be refused.

NOT IF YOU RESPECT HER

DEAR MISS FAIRFAX:

I am eighteen and have been flirting with a young girl about the same age. I would like to know if it would be proper for me to [illegible] appointment [illegible] always flirts [illegible] G. Z.

IF you respect her [illegible] and seek an introduction [illegible] as you would wish [illegible]

CERTAINLY NOT

DEAR MISS FAIRFAX:

[illegible] M.

I AM sure you [illegible] If he [illegible] needlessly.

YES

DEAR MISS FAIRFAX:

I am seventeen and engaged to a wealthy [illegible] but [illegible] love between us. Should I give up position and wealth for love? NOVANA.

LOVE is worth [illegible] and in your case [illegible] sacrifice, since there will be no happiness with a man who is [illegible] and no position and wealth [illegible] tastes [illegible]

❧ The Manicure Lady ❧

By WILLIAM F. KIRK

"I SEE where a suffragist named Inez [illegible] body over in New York [illegible] was at Sing Sing [illegible] investigating the conditions in the [illegible]," said the Head Barber. [illegible]

"I was reading about it too," said the Manicure Lady. "I seen where she asked [illegible] herself chained [illegible] to him to see how [illegible] worked. I suppose she thought that would be something funny for her to tell her girl friends after she got back home, but I wonder if she had any regard for the poor convict's feelings. I think it is kind of bum comedy for a free girl to go around getting handcuffed to an unfree criminal. The poor fellow must have felt awful, Joe, when she was standing there grinning. She could [illegible] and ride away in her auto and he had to go back and keep on being a [illegible]."

"I don't suppose prison conditions are ever very pleasing," said the Head Barber. "Prisons ain't built to be pleasant homes. If they was, a lot of city folks would break their leases and move there. But I think that there is a lot of good [illegible] of some of the prisons [illegible] as easy as a bum life can be. And them jail investigations don't do much good anyhow. The [illegible] go away, and if the warden is a devil he'll be a devil [illegible] are [illegible] only worse. It's too much of a problem for girls to solve, anyhow."

"Brother Wilfred was in jail once," said the Manicure Lady. "The poor boy was arrested by mistake and he had to spend a day and a night in jail before he could get to [illegible]. I guess it was [illegible] for one of his proud spirit to [illegible] around a little cell in the [illegible] trying to explain that he wasn't the [illegible]. I know when we got him home he was nearly prostrated and [illegible] the night that he raved [illegible] the horrors of a prison until Pa had to get up and get him a shot of high-proof [illegible] off the sideboard [illegible] that he was at home and [illegible]."

"Did they treat him mean while he was in there?" asked the Head Barber.

"No," said the Manicure Lady. "I guess they didn't pay no attention to him at all. He said when he got home that the worst thing about it was the [illegible] he was placed in. Wilfred was always kind of particular about his surroundings, and even if a prison cell's nice and clean you must admit, Joe, that the surroundings is kind of [illegible].

"When Wilfred got rested up from his awful experience, he wrote a poem called 'My Prison,' and sent it to the Flour & Feed Courier. He was so tickled when they printed it that he has always said that in a way he was glad he had the experience. This is how it went:

My prison cell was small and dusty,
With here a flea and there a [illegible];
The architect must have been quite stingy,
Or I think he would have planned it
bigger.
Now roam I free beneath the stars,
And with pure joy my heart does swell,
Because I hate them prison bars
That kept me in that awful cell."

"Ain't that the limit?" exclaimed the Head Barber. "When that came out in the paper they ought to have sent him right back."

Avoid Impure Milk
For infants and invalids
Get
HORLICK'S
It means the Original and Genuine
MALTED MILK
"Others are Imitations"
The Food-Drink for all Ages.

Rich milk, malted grain, in powder form. More healthful than tea or coffee.
For infants, invalids and growing children. Agrees with the weakest digestion.
Pure nutrition, upbuilding the whole body. Keep it on your sideboard at home.
Invigorates nursing mothers and the aged. A quick lunch prepared in a minute.

Take no substitute. Ask for HORLICK'S.
HORLICK'S Contains Pure Milk

Sponge Cake Perfection
Every feature of home-made cake is found in this delicious Sponge Cake
Every loaf is of unvarying quality and baked "to a turn"
Your grocer has it
DRAKE'S CAKE

FORCE
TOASTED WHEAT FLAKES

Fe! Fi! Fo! Fum!
I'll eat up every single crumb!
"FORCE"
TOASTED
WHEAT
FLAKES
Particularly good for little folks, because it's *wheat* and provides just the sort of nourishment their growing bodies need. And the barley malt makes it *easy* to digest.
The H-O Company, Buffalo, N.Y.
Makers of H-O, Force, and Presto.

GIRL BLAMES Y. W. C. A. FOR SUICIDE TRY

"I was lonely, and the Y. W. C. A. is so cold and inhuman," are the reasons given today by Miss Florence Alexander, nineteen, of No. 2 Tremont place, for taking poison in a suicide attempt. She is recovering at the City Hospital. She said:

There is no man in the case. First, the Y. W. C. A. turned me out at 10:30 at night because I came in late. I went to Revere Beach on a Sunday, and they told me they'd give me just one more chance if I wanted to stay there. Then on the next Wednesday night one of the girls at my factory, whose mother drinks, came over with a tale of how her mother had locked the house up and gone away, and she wanted me to go with her to hunt her up.

I told one of the matrons, and she was going with us as chaperonne; but while we two girls were waiting for her on the corner my friend begged me not to drag any outsiders into it, so we went along. And when I returned at 10:30 Mrs. Bennett, the matron, turned me out.

Mrs. Bennett herself is away on vacation, and her assistant, Miss Clark, denies the girl was turned out at 10:30.

Miss Clark says the girl is welcome to come back to the Y. W. C. A. any time she will agree to do right. It is a houseful of about thirty girls and women, half of whom are under age.

Vesuvius Restive, Emits Much Vapor

NAPLES, July 8.—Mt. Vesuvius, which has become restive every seven years since 1700 A. D., is growing more active than since the disturbances this Spring. Much vapor is emitted.

Professor Mercalli, director of the observatory, says a violent eruption is not necessarily imminent.

Prominent Men at Dinner to Lowell

PARIS, July 8.—The French premier, M. Barthou, the minister of foreign affairs; M. Pichon and many other distinguished public men attended a dinner given by James H. Hyde to President Abbott Lawrence Lowell of Harvard University.

Auto News

By J. C. KERRISON.

Jules Goux, the winner of the 500-mile race, hopes that in the next Indianapolis race the cylinder capacity will be reduced still more. He believes that with smaller motors and lighter cars it would be possible to get the same average speed as this year. He hopes to prove this in the next Grand Prix race in France.

Goux in interviews with the French newspapers say that he could have easily broken the record if he had been pushed real hard on Memorial Day.

* * *

Frank S. Corlew has been appointed general salesmanager of the Cameron Motor Car Company, once of Beverly, but now of West Haven, Ct. The Cameron has organized a new million dollar company to build a low-priced car.

* * *

W. B. Fewell, who was formerly branch manager of the Olds Motor Works in Boston and St. Louis, has been appointed New York branch manager for the Oakland Company.

GIRLS WHO ARE PALE, NERVOUS

May Find Help in Mrs. Elston's Letter About Her Daughter.

Burlington, Iowa.—"Lydia E. Pinkham's Vegetable Compound has cured my daughter of weakness. She was troubled almost a year with it and complained of backache, so that I thought she would be an invalid. She was entirely run down, pale, nervous and without appetite. I was very much discouraged, but heard of Lydia E. Pinkham's Vegetable Compound through friends and now I praise it because it has cured my daughter."—MRS. F. M. ELSTON, R. D., No. 8, Burlington, Iowa.

Case of Another Girl.

Scanlon, Minn.—"I used to be bothered with nervous spells, and would cry if anyone was to cross me. I got awful weak spells especially in the morning, and my appetite was poor. I also had a tender place in my right side which pained when I did any hard work. I took Lydia E. Pinkham's Vegetable Compound and my symptoms all changed and I am certainly feeling fine. I recommend it to every suffering woman or girl. You may use this letter for the good of others."—MISS ELLA OLSON, 171 5th St., Virginia, Minn.

Young Girls, Heed This Advice.

Girls who are troubled with painful or irregular periods, backache, headache, dragging-down sensations, fainting spells or indigestion, should immediately seek restoration to health by taking Lydia E. Pinkham's Ve Compound.

CASSIDY FINDS CLEAN BAKERIES IN NORTH END

Mr Cassidy investigated a complaint made to him of the unsanitary conditions of the bakeries of the North and West Ends yesterday. His investigation proved that the complaint was unfounded. He found light, airy bakeshops, run under proper sanitary conditions and union rules. Incidentally he noticed shocking conditions in certain candy and soft drink stores. He praises the bakeries and condemns the soft drink retailers.

By HARRY P. CASSIDY.

I want to praise today the bakers of the North and West Ends of Boston. In a visit paid to several shops yesterday I found them complying with every precaution to protect the public health.

In the shops I visited I found ceilings and walls bright and cheerful looking after fresh coats of whitewash. The floors were well kept and clean. Plumbing was separated from the bakeshop by wooden partitions.

The men employed were mostly union men. They talked and acted like men thoroughly content with their working conditions. Their bread and cakes came from clean looking ovens, as tempting morsels as one could wish to see.

I have written about dishonest bakers, who use foul-smelling, rotten eggs in the preparation of their pies and cakes. It gives me great pleasure today to praise these bakers who run their shops as bakeshops should be run.

Cheap Candy Stores.

But throughout the North and West Ends I found cheap candy stores and soda water places which I would recommend for an early investigation by the Board of Health.

There's a candy store on Barton street leading from Lowell street, which is one of the dirtiest retail stores I ever saw. A lot of cheap candies of several varieties lay in a dirty, dusty show window. Through the unscreened door came swarms of flies from the gutter and street.

Big flies crawled over the candy lying uncovered in the sun. While I stood looking in the window a slatternly looking woman in bare feet came to the door.

"How long have those lain there?" I asked her, pointing to a tray of candy balls purple in color but literally black with dust.

She assured me in broken English the candies were not there for sale. She naively explained the dirt came from the children rolling the candy balls along the floor.

I passed on. A few minutes later I repassed the store. Out trotted a little tot, his chubby hands full of the candy balls I had seen a few minutes before lying dirty in the tray.

On Chambers street is a candy store with a soda water fountain. Knots of children, a penny in one hand, a small bottle in the other, entered the store.

One little girl wheeled a baby beside the window, went in to the fountain and came out with a bottle I saw filled through a tunnel at the fountain.

Sick With Nausea.

She came out and gave the baby a drink of the horrible stuff. Then she finished the remaining soda. In a minute she became deathly sick with nausea.

What is the Boston Board of Health doing to allow such conditions to exist? The lives of the children on Barton street are as precious as those of the children of the Back Bay.

Continental Folk on Nahant Outing

Clothing House Employes Enjoy Sail, Games, Dinner and Dancing.

The Continental Clothing House gave its employes a sail down the harbor to Bass Point today.

Ball games, bathing and dancing will follow. A dinner will be served at the New Bay Side Motor Club. It is expected about 150 men will be at the dinner. The party returns on the 9:45 boat.

Will Tell Secret of Turtle Serum

NEW YORK, July 8.—Dr. George G. Rambaud, director of the Friedmann laboratories, announced that in a few days he would make public the composition of Dr. Friedmann's turtle vaccine. The manner of preparing the vaccine, said Dr. Rambaud, would be withheld for a few months.

Lone Robber Gets $2,500 in Jewelry

NEW YORK, July 8.—A robber, single-handed, carried away $2,500 worth of gems from a Maiden lane concern after binding and gagging Louis Freeman, eighteen, a clerk, in full daylight.

Acts Like Magic

El-Rado

is a Liquid Depilatory, guaranteed to remove

Superfluous Hair

From the Face, Neck or Arms immediately and without the slightest injury to the most delicate skin.

It Acts Instantly Wherever Applied

Price $1.00 at all leading Drug and Dept. Stores OR DIRECT ON RECEIPT OF PRICE

Booklet of valuable information free on request

PILGRIM MFG. CO., 37 E. 28th St., N. Y.

WHITE'S STAR DAY WHITE'S STAR DAY

WHITE'S STAR DAY.

R.H.WHITE Co.

WHITE'S STAR DAY.

WHITE'S 31st STAR DAY

New Record Breaking Values at Middle of the Year Price Sacrifices

Every month the crowds grow greater and the Star Sale better. This could not happen if we were not providing the best values obtainable in any store in this part of the country.

Wednesday, July 9th

Right at the middle of the year, when manufacturers, factories, mills and importers are willing to cut prices to bed-rock to reduce their stocks before turning to fall orders.

Thousands of new lots at almost unbelievable savings.

We, of course, cannot guarantee to fill mail, phone or C. O. D. orders at these prices.

Women's Suits

$5.00 to $7.50 Linen Suits, cutaway effects, gored skirts, colors: blue, lavender, natural and white, all sizes	2.95

Women's Dresses

$20.00 Women's Lingerie Dresses, trimmed with insertion and lace, all sizes	8.75
$18.50 to $22.50 Women's Lace Dresses, white and ecru shadow lace dresses, all the very newest styles	10.00
$12.50 Women's Silk Dresses, in foulards, attractively trimmed	6.75

Women's Coats

$7.50 Women's Linen Coats, deep embroidered collar, tailored pockets	3.45

Women's Skirts

$1.00 Women's Wash Skirts; white repp and linon, latest models, trimmed with pearl buttons	65c
$1.50 Women's White Skirts, natural linens and repps	85c
$2.00 Women's White Skirts, in linen crash, various models	1.15
$4.00 Women's White Skirts, in bedford cords, scalloped effect, buttoned trimmed	2.65

Bathing Suits

$3.50 Women's Bathing Suits, in mohair, navy and black, Dutch and round necks, braid trimmed	1.65

Misses' Dresses

$3.00 Misses' and Small Women's Wash Dresses, combination and plain colors, linon, with cutaway coat, white vest (14 to 18 years, 32 to 36 bust)	1.85
$3.00 Misses' and Small Women's Dresses, linon, coat style, light blue, cadet, pink, tan, lavender, emb. collar and cuffs (14 to 18 years, 32 to 36 bust)	1.89
$5.00 Misses' and Small Women's Dresses, of repp, coat style; lavender, pink, rose, natural and white, belt and buttons (14 to 18 years, 32 to 36 bust)	2.79

Ready Made Dresses

$1.00 Percale Dresses, Dutch neck, button front, light and dark colors	67c
$1.50 Gingham Dresses, best quality, Dutch neck, or round sailor collar of white pique; a large assortment of colors	79c
$1.75 Figured Muslin Dresses, button front, trimmed waist, collar and cuffs, with piping; dainty patterns	96c
$2.50 Rippiette Dresses, button down side front, Dutch neck, turnback cuffs, colors blue, green, lavender, pink, brown and white; all sizes	1.65
$3.00 Linene Coatee Dresses, plain or combination colors, round collar, vestee effect; colors blue, rose, lavender and tan.	1.85

Waists

$1.00 Lingerie Waists, dainty laces and embroideries	69c
$2.00 Lingerie Waists, high or low neck	1.00
$2.00 Lingerie Waists, set-in motifs	1.39
$2.50 Lingerie Waists, batiste and marquisette; dainty lace yoke and collar	1.55
$3.00 Lingerie Waists, crepe, batiste and marquisette, some Irish lace trimmed	2.00
$3.00 White Wash Jap Silk Waists, Robespierre collar, ¾ sleeves	1.85
$3.00 Wash Silk Waists, good quality habutai, striped effects	1.95

Millinery

$1.00 Peanut Hats, bleached and half bleached	49c
$1.79 Hemp Hats, pure white and black	98c
$2.00 Tagal and Hemp Hats, faced with velvet, black and white	1.29
$2.50 Panamas, limited quantity	1.59

Corsets

39c Waist Ruffles, three ruffles with lace edge	25c
39c Brassiere, with hamburg yoke, sizes 34 to 44	27c
$1.00 White's Special Corset, batiste, low bust, long hip, hose supporters; sizes 18 to 26	87c
$1.50 P. N. Corsets, medium bust, long hip, hose supporters; sizes 19 to 26	1.00
$2.00 American Lady Corsets, batiste, low bust, long hip, hose supporters, sizes 18-26	1.19

Art Embroideries

25c Stamped Linen Pin Cushions	12½c
29c Stamped Pillow Cases, made up ready to embroider	15c
40c Stamped Linen Guest Towels	19c
40c Stamped Linen Tray Cloths, hemstitched	25c

Handkerchiefs

25c Women's Handkerchiefs, corner and side embroidered	12½c
25c Women's Handkerchiefs, pure linen, hand thread drawn, hemstitched	14c
13c Men's Handkerchiefs, all linen, fancy initial, full size	9c

Sewmachines

Wheeler & Wilson, drop head	20.75
Howe, improved drop head	17.50
Drop Head Machine	9.50

Graphophones

Victrola IV., with 6-10 in. 75c D. D. records and assorted tone needles. Easy terms	19.50

Muslin Underwear

69c White Seersucker Petticoats	37c
$1.00 White Plisse Petticoats	67c
$3.00 Silk Taffeta Skirts	$1.68
$1.25 Embr'y Trimmed Skirts	79c
$1.50 Embroidery and Ribbon Trimmed Skirts	98c
$1.50 Lace Trimmed Skirts	98c
$2.50 Lace Trimmed Skirts	$1.50
50c Drawers	29c
$2.00 Seeco Silk Drawers	98c
50c Corset Covers	29c
$1.50 Plisse Crepe Gowns	98c
$2.50 Lace Trimmed Gowns	1.50
79c Combinations	50c
$1.50 Plisse Crepe Combinations	79c
$2.00 Long Figured Batiste Kimonos	98c
$1.50 Long Serpentine Crepe Kimonos	98c

Infants' Wear

19c Children's Muslin Drawers, sizes 2 to 6 years	11c
19c Infants' White Cotton Bands	12½c
25c Infants' Fine White Cotton Shirts, summer weight	19c
50c and 69c Children's New Colored Dresses, sizes 2 to 5 years	37c

Gloves

35c Short Lisle Gloves, white, black and tan	19c
50c 16-Button Lisle Gloves, white	29c
50c Chamoisette Gloves, white and natural, 2-clasp	39c
79c Elbow Length Silk Gloves, white	59c
$1.00 Short Washable Doeskin Gloves, white	69c
$1.25 Milanese Silk Gloves, 16-button, paris point emb.	89c

Ribbons

9c to 11c Lingerie Ribbon, Nos. 1½ and 2, dotted satine; white, pink, blue; 5-yard pieces	6c
12½c Taffeta Ribbon, 2 inches wide; all silk, all colors	7c
17c Taffeta Ribbon, 4 inches wide, heavy quality, all silk; all colors	10c
19c Dresden Ribbon, 5-inch, rose pattern, with edge to match	12½c
25c Moire Ribbon, 5½ inches, heavy, all silk; white, pink, blue	16c
25c Hairbow Taffeta Ribbons, 5½-inch, crisp quality; all colors	16c
29c Black Velvet Ribbon, 3 inches wide, satin back	19c
49c Black Velvet Ribbon, 3 inches wide; all silk	29c

Laces

25c to 39c Filet and Nottingham Lace Bands, all linen, 3 to 8 inches wide	12½c
50c Val Laces, in edges and insertions to match, per dozen	25c
50c to 75c Shadow Lace Flouncings, 18 inches wide, a fine assortment of patterns	37½c

Neckwear

25c to 39c Shadow Lace Rufflings, ecru and white	12½c
25c Embroidered Sunshine Collars, also plain with buttonhole edge	12½c
25c Chemisettes, tucked net and shadow laces	12½c
25c Stocks, Jabots, Dutch Collars and Dress Sets	12½c
50c and 75c Hemstitched Jabots, lace trimmed	25c
50c Net and Lace Fichus, silk sunshine collars and Dutch collars	25c
50c Fancy Stocks, jabot attached	25c
$1.00 Heavy Silk Sunshine Collars, very full frill	50c
$1.00 Net and Shadow Lace Sleeveless Guimpes	50c
$1.00 and $1.50 Venise Lace Shawl Collars, deep back	50c

Embroideries

37½c Muslin Flouncing, 27 inches wide, small patterns for children's dresses	25c
$1.00 Emb. Voile Flouncing, 45 inches wide, all new patterns	69c

Women's Hosiery

25c Silk Lisle Hose, stop run top, tan and black	16c
35c and 50c Silk Lisle Hose,	25c

Children's Hosiery

25c Infants' Fancy Socks	12½c

Women's Knit Underwear

50c Union Suits, 34 to 44	29c
50c and 59c Union Suits, low neck, sleeveless, trimmed and plain knee pants	37c
$1.00 Union Suits, low neck, sleeveless, regular and extra sizes	45c
19c and 25c Vests, plain and fancy	12½c
50c Lisle Vests, deep hand crocheted yokes	25c

Children's Knit Underwear

50c Children's Union Suits, short sleeves, athletic styles	37c

Silks

50c All Silk Tussah, 24 in. wide, tan color	35c
50c Natural Shantung Pongee, all silk, 24 inches wide	38c
69c White Habutai, 36 in. wide, Jap silk	45c
75c White Habutai, 36 in. wide, Jap silk	58c
85c Black Dress Messaline, 35 inches wide	59c
$1.00 Black Peau de Cygne, 36 inches wide	68c
$1.00 Black Dress Messaline, 36 inches wide	68c
$1.00 White Shirting Silk, 33 inches wide	69c
$1.25 Black Dress Taffeta, 36 inches wide	85c
$1.25 Black Peau de Cygne, 36 inches wide	89c

Dress Goods

59c Shepherd Checks, 42-inch	39c
59c Sicilian Mohairs, colors	39c
$1.00 Chiffon Panama, navy blue, 54 inch	58c
75c Shepherd Checks, 54-inch	59c
$1.25 All Wool Cream Serges and Whipcords, 54-inch	68c
$1.25 All Wool Hairline Stripe Serges, on navy and black, 54-inch	69c
50c Black Mohair, 43-inch	35c

Wash Goods

10c Printed Muslins, 27 inches wide	6¼c
12½c Mercerized Foulards, 27 inches wide	7½c
12½c Percales, 36 inches wide, light and dark colors	7½c
19c Printed Dimity, 27 in. wide	10c
17c Ramie Linene, 36 inches wide, all colors	11c
39c Dress Ginghams, 32 inches wide, slight mill imperfections	12½c

Linings

25c Percaline, moire finish	18c
25c Sateen, 36 inches wide	18c
25c Canvas, shrunk ready for use	19c
$1.00 Guaranteed Satin, 36-inch	79c

Smallwares

5c White Tape, 4-yard rolls, 6 for	5c
5c Baste Cotton, 500 yards, 4 for	10c
12½c Lingerie Tape, pink and blue, with runner; 3 for	25c
20c Bathing Suit Bags	10c
5c Pin Sheets, black and white, 3 for	10c
5c Hair Nets, knotted ends, all shades, 4 for	10c
5c Sewing Silk, 100 yards, 3 for	10c

Men's Clothing

$2.50 to $6.00 Alpaca and Silk Mohair Coats, in black, gray and pongee	1.95
$5.00 Men's and Young Men's Serge Outing Trousers, plain white and white with silk stripe	2.95
$12.00 Men's and Young Men's Outing Suits, 2 piece, coats half lined	6.95
$15.00 and $18.00 Men's and Young Men's Blue Serge Suits, with patch pockets.	8.55

Boys' Clothing

50c Boys' Blouses, desirable colors and styles, patented draw string; ages 7 to 15	37c
50c Boys' Khaki Pants, seams reinforced, cut large; ages 6 to 16	37c
$1.00 Boys' Wash Pants, pure linen, best make, large full cut; all sizes	59c
50c Boys' Rompers, blue and tan chambray, in Dutch neck and small collar style, piped with white; ages 2 to 6	37c
$1.00 Boys' Shirts, sample lot, plain and pleated bosom, stripe effects, all sizes	59c
$1.50, $2 and $2.50 Boys' Sample Wash Suits, pure linen, repps and chambray; ages 2½ to 9	1.12½

Men's Furnishings

65c to 85c Shirts, factory imperfections, all sizes	50c
$1.00 and $1.50 Soft Cuff Shirts, regular staple goods, desirable patterns and colors, all sizes	80c
$1.00 and $1.50 Mismated Pajamas, all styles and sizes	50c
$1.50 Madras Pajamas, excellent quality, silk loops, all sizes	95c
50c to $1.00 Night Shirts, slightly soiled or imperfect, with or without collars	45c
50c Wash Neckwear, all are reversible shapes, in the most wanted colors	25c

Men's Hosiery

19c Silk Lisle Hose, black, tan, gray and navy	12½c
$1.00 Heavy Thread Silk Hose, black, tan and gray	50c

Men's Underwear

39c Egyptian Balbriggan Underwear, short sleeved shirts, ankle drawers	29c
39c Nainsook Shirts and Drawers, athletic style	25c
$1.00 Fine Ribbed Cotton Union Suits, short sleeves, ankle length	69c

Table Linens

50c Satin Finish Damask, 64 inches wide	29c
$1.00 Irish Satin Damask, 72 inches wide, full bleached	79c
$1.25 Satin Damask, short lengths, 2 yards wide	98c
$2.00 (Doz.) Damask Napkins, sold in ½ doz. lots	72c
$2.50 (doz.) Dinner Napkins, 23 x 23 inches, pure linen	1.79
65c Turkey Red Damask Table Covers, fast color	49c

Towels and Crashes

8c and 10c Hemmed Huckaback Towels, medium size, mill seconds	5c
10c Hemmed Kitchen Towels	6c
12½c Turkish Bath Towels	9c
18c Hemmed Huckaback Towels, 18x36 inches	12½c
25c Hemstitched Huckaback Towels	18c
25c Hemmed Bath Towels, large size	19c
8c Dish Towelling, unbleached union linen	5c
12½c Barnsley Crash, pure linen	9½c

White Goods

35c White Pique	19c
29c White Dress Linen, 36 inches wide	19c
39c Oyster White Dress Linen, 36 inches wide	23c
50c White Ratine, French finish eponge	27c
59c White Ramie Linen Suiting, 36 inches wide	39c
75c White Ramie Linen Suiting, 45 inches wide	49c
$1.00 White Longcloth, 10 yard pieces	67c
$1.50 White Longcloth, chamois finish, 36 inches wide 12-yard pieces	98c

Aprons

25c Lancaster Gingham Aprons, with bib	17c
42c Percale Bungalow Aprons	29c
50c Kimono and Dress Sleeve Aprons, percale	39c
$1.25 Bungalow Sets, walking skirt, cap and kimono apron	89c

Sheets and Cottons

8c Unbleached Cotton, 36 and 40-inch, mill damaged	5c
25c Bleached Sheeting, 2¼ yards wide	17c
12½c Bleached Pillow Cases, 42x36	8½c
18c "Atlantic" Pillow Cases, 42x36 inch	12c
30c Embroidered Pillow Cases, 45x36 inch	16c
18c Bleached Pillow Tubing, 42-inch	12½c
65c "Atlantic" Bleached Sheets, 63x90-inch	46c
75c "Atlantic" Bleached Sheets, 81x90-inch	56c
85c "Atlantic" Bleached Sheets, 81x99-inch	66c

Bed Spreads and Blankets

$1.00 (pair) Gray Blankets, bound and sold single, each	25c
$1.00 Crochet Spreads, double bed size	72c
$1.50 to $2.00 White Bed Spreads, crochet or dimity, hemmed or fringed	98c to 1.29
59c Mosquito Netting, black, 8-yard pieces	44c

Women's Hand Bags

$1.00 Leather Bags, seal grain, with purse	65c
$1.50 Leather Bags, leather lined	88c
$2.98 Leather Bags, genuine pin seal, silk lined	1.98
$2.98 Leather Bags, goat seal, leather lined	1.98

Shears

50c English Steel Shears, 6, 7, 8 and 9-inch	23c

Silverware

20c Table Forks and Spoons, each	9c
17c Iced Tea Spoons, silver plated	10c
75c Table Spoons, Rogers plate, pair	38c
$1.00 Doz. Tea Spoons, good quality, dozen	75c
50c Salt and Pepper Shakers, pair	21c
$1.00 Napkin Rings, sterling silver	59c

Jewelry

25c Collar Pins, fine gold plate, pair	17c
25c Barrettes	19c
50c Jeweled Coat Chains	25c
50c Neck Beads, assorted colors	39c
$1.00 Coat Lapel Watch Chains	69c

Parasols

$2.00 Parasols, in linens, stripe taffetas, plain taffeta, embroidered pongee	1.39
$2.50 and $3.00 Parasols, in plain taffeta, taffeta and Bulgarian border embroidered linen, plain pongee, fancy stripe effects, pongee with border	1.69
$5.00 to $10.00 Parasols, hand-embroidered linen, best pongee, plain and stripe taffeta, comprising the latest shapes, Palm La Sonette, La Chaprau	2.39

Curtains

$1.00 Muslin Curtains, narrow flounce, with pink and blue rosebud border, pair	67c
$2.00 Dotted Muslin Curtains, flat style, with blue, yellow or pink color rosebud border, with lace edge; pair	1.19
$1.00 White Scrim Curtains, lace edge, pair	69c
$1.25 White Scrim Curtains, with lace edge valance; pair	79c
$1.50 Fine Scrim Curtains, with cluny style lace insertion and picot edge, pair	97c
$2.00 Fine Voile Scrim Curtains, with valance	1.39
$2.50 Fine Marquisette Curtains, with valance and edge	1.50
$1.25 Scotch Lace Curtains, scalloped edge	79c
$1.50 Scotch Lace Curtains, scalloped edge	98c
$2.00 Scotch Lace Curtains, scalloped edge	1.25
$2.50 Scotch Lace Curtains, scalloped edge	1.48

Curtain Yard Goods

20c Openwork Border Curtain Scrim, colors white, Arabe and cream; yard	10c
25c Hemstitched Curtain Scrim, yard	15c

Pillow Cushions

50c and 60c Pure Floss Pillow Cushions, full and fluffy, the kind that stands up, 22-inch	35c
24-inch	45c

Rugs and Linoleums

40c Tuxedo Parquet Rug Surround, 19 inches wide, seconds	19c
50c Tuxedo Parquet Rug Surround, 24 inches wide, seconds	24c
60c Stenciled Japanese Straw Matting Rugs (36x57)	35c
75c Extra Heavy Printed Cork Linoleum, 4 yards wide, per sq. yard (seconds)	49c

Furniture

$4.00 Rustic Chairs and Rockers to match	1.85
$10.00 Weathered Oak Rockers or Arm Chairs, to match, high arm, deep seats	4.95
$10.00 Grass Chairs or Rockers	4.95
$60.00 Morocco Leather Arm Chairs or Rockers, green and brown, only 3, as is	20.00
$18.00 Golden Oak Dining Table, 42-inch quartered oak top, 6-foot extension	12.00
$35.00 Solid Mahogany Dining Room Table, 45-inch top, 6-foot extension	25.00
$5.00 Weathered Oak Electric Lamps, 14-inch opal green shade	2.89
$14.00 Green Fibre Couches, 24 inches wide, 72 inches long	6.00

Kitchen Goods

10c Tooth Picks, 2 boxes for	3c
5c Tanglefoot Fly Ribbon, 2 for	5c
15c Wood Towel Rollers	8c
40c Mop Handle and Mop	22c
25c Galvanized Pails, 12 qt., at	17c
59c Glass or Brass Wash Boards	29c
55c Ash Market Baskets	35c
65c Wet Wash Baskets	45c
75c Wet Wash Baskets	53c
75c Enamel Twin Sauce Pans	55c
75c Tin Bread Raisers, 10-quart	55c
85c Japanned Bread Boxes	65c
$1.00 Oval Willow Clothes Baskets	79c
$1.50 Kitchen Knives and Forks, doz	95c
$1.29 Stag Handle Carving Sets, 2-piece	98c
$1.25 Russwin Food Choppers	98c
$1.50 Russwin Food Choppers	1.19

Bags and Suit Cases

$1.00 Traveling Bags	49c
$1.00 Matting Cabin Bags	59c
$1.00 Boys' Suit Cases	49c
$1.75 Matting Suit Cases	98c

(First floor, bargain table)

Pictures

50c Pictures, various subjects, mission frames	29c
$1.00 Brown Tone Pictures, standard subjects, 16x20, mission frames	59c

(First floor, bargain table)

$1.98 Pictures, Coliseum, Forum, Angelo Castle and Reading of Homer, 14x28, mission oak frames	89c
$3.50 Hand Painted Pastels, landscape, marine and sunset; 14x24, heavy gold burnished frames	1.98
$5.00 Hand Colored "Harvest Moons," large size, heavy gold burnished frames	2.49
$5.00 Pictures, Coliseum, Forum, Reading of Homer and Angelo Castle, 3-inch circassian effect frames	2.98
$6.50 Hand Painted Pastels, heavy gold burnished frames	3.98
$6.00 Colonial Upright Mirrors, plate glass	2.98

(Fourth floor, Picture Dept.)

Wall Papers

50c to 75c Leatherette Papers, good assortment of designs and colorings, suitable for living room, dining room and hall, per roll	29c and 49c
$2.50 Wall Paper Combination, 10 rolls of plain or figured paper and 20 yards of regular match cut out border; enough to paper a room 12x14 feet; per lot	1.45

WHITE'S STAR DAY WHITE'S STAR DAY

Five Thousand Shots in New Mine Riot

Cabin and Paint Creek Strikers Open Fire on Camp from Ambush.

CHARLESTON, W. Va., July 8.—Rioting such as has made life and property in the Cabin and Paint Creek coal fields unsafe for more than a year broke out anew here when 150 strikers, hidden on a thickly-wooded hillside opened fire with rifles upon the mining camp of the Cabin Creek Consolidated Coal Company at Ohley, on Cabin Creek.

It is estimated that nearly 5,000 shots were fired from the hillside. Many of the bullets were directed at the power plant and it is especially damaged. This morning the rioters turned loose a heavy mine motor at the mouth of the mine and started it down the long steep incline toward the tipple below.

Before reaching the tipple the motor was derailed by the carcass of a mule which had been previously shot down on the runway.

The Ohley mine camp is at the mercy of the rioters as the company has but half a dozen watchmen in reach. Sheriff Hill is expected to send a posse to their relief soon.

Theatres.

B. F. KEITH'S THEATRE
Last Times! Meister Singers in the Wild Woods
DONALD MEEK
In "I Gotcha, Steve!"
8—Big Star Acts—8
Overture 2 and 7:45

PLYMOUTH THEATRE Tel. Ox. 2075
ELEANOR GORDON
And Her Excellent Company in
HER HUSBAND'S WIFE
Prices 25c, 50c and 75c
Mats. Tues., Thurs. and Sat., 25c and 50c

THE COOL TREMONT
TWICE DAILY, 2:15 and 8:00
Prices 25 and 50 Cents
ALL SEATS RESERVED
QUO VADIS
Positively the Most Wonderful Photo-Drama Ever Staged.

Amusements.

BRAVES
PLAY BALL
Walpole Street
2 GAMES TOMORROW AT 2 P. M.
St. Louis
Tickets on sale at Burke's, Adams House.
Grounds phone Rox. 22729.

NANTASKET TODAY
All Attractions Now Open. Full Service
Last Boat to Boston 10:45 P. M.
Steamers from Rowes Wharf.

PLYMOUTH
An ideal all day trip.
Steamer Leaves Rowe's Wharf
10 A. M. MUSIC.

GLOUCESTER & "NORTH SHORE"
Steel Steamers "Cape Ann" and "City of Gloucester" leave North Side Central Wharf, foot of State St. Elevated Stairs, Boston, weather right, Week Days 10 A. M., 2 P. M.; leave Gloucester 2:15 P. M. Sundays and Holidays leave Boston at 10:15 A. M.; leave Gloucester at 3:15 P. M.
50¢ each way.
E. S. MERCHANT, Mgr., B. & G. S. S. Co.

Resorts and Steamships.

Your Vacation
Should Be In Cool
BERMUDA
A miniature, breeze-swept fairyland. New scenes and strange customs in the midst of a wonderful vegetation.
NO HUMIDITY
No dust—no smoke—no noise
Book your passage by the
"Orotava"
The Popular Steamer to Bermuda
10,063 Tons Displ't. 5,980 Tons Reg'd
All-Expense Tours $17.50 up
Next Sailing July 16
Tickets interchangeable with Q. S. S. Co.
Write for Illustrated Booklet
CUBA—JAMAICA—PANAMA
SPECIAL SUMMER RATES
Excellent Passenger Accommodations
Magdalena, 5373 tons Reg'd. Sailing July 19
SANDERSON & SONS, Gen. Agents
22 State St., New York
W. H. EAVES, New England Pass. Agent, 200 Washington St., Boston. Tel. 3958 Main. Or Any Steamship Ticket Agent.

NEW YORK $2.40
VIA RAIL AND BOAT
BAY STATE LINE
Via Trolley and Boat $2.25
Staterooms $1.00, $1.50 and $2.00
Steel Steamships.
GEORGIA and TENNESSEE
Daily, including Sunday—Improved Service. Telephone Main 1741.
Ticket Office, 214 Washington St., Boston.
Write for Summer Folder.

NEW YORK $2.25
BY TROLLEY AND BOAT VIA PROVIDENCE
LV. POST OFFICE SQ. (DAILY & SUNDAY) 2-45 P.M.
TICKETS-BAY STATE ST-RY-309 WASHINGTON ST.

To New York $2.65
Via Rail and Boat, Daily and Sunday.
"THE ONLY INDEPENDANT LINE OPERATING BETWEEN NEW ENGLAND AND NEW YORK"
COLONIAL LINE 232 Wash. St.
Phone F. H. 2780

FORBES WRITES OF TRAINMEN'S STRIKE THREAT

By B. C. FORBES.

Business Editor of the American.

Another section of the railroad workers have voted to strike, demoralizing traffic over the eastern half of the country, unless demands for wage increases are granted. First the engineers, then and firemen, and now the trainmen have taken this course of action.

Where are strike threats to end?

Arbitrators found the engineers and the firemen entitled to better pay. The railroads were willing to grant concessions in these cases, but they declare the trainmen have no grounds for insisting upon another advance, seeing that their wages were raised in 1910. Yet, there is a feeling in railroad circles that arbitrators will seek the usual line of least resistance and effect a compromise.

Railroad managers are asking if employes know that every time they threaten to starve the people they will be granted higher wages, why they should not go on making fresh demands. They cannot lose anything by repeating the performance of putting a pistol to the heads of the railroads and the public, and they have learned by experience that they are tolerably certain to gain something when arbitration is agreed upon.

Experience may have justified the pessimistic attitude the railroads are taking toward arbitration. But will arbitrators always grant concessions regardless of the merits or demerits of the men's demands?

Federal and State arbitration boards, as recommended by the Commission that arbitrated the railway engineers' dispute, have much to commend them in the case of public and quasi-public service workers upon the uninterrupted continuance of whose labors the people at large are dependent for the necessaries of life.

Therefore, the question to ask is not, "Should the railroads raise wages?" but, "Should we pay railway workers higher wages?"

Our impulse is to side always with the worker and against the employer. But in the case of the railroads you and I are in reality the employers. When we side with the men we side against ourselves. Mind you, it may be only common justice that we should so side.

The trainmen now threatening to strike may be entitled to higher wages. It may be our duty to put our hands in our pockets a little deeper in their behalf.

But let us decide with our eyes open. Let us realize what we are doing when we favor higher wages. Do not let us delude ourselves that somebody else is to pay the extra money.

Once we have a public thoroughly enlightened as to what wage advances mean and on whom the burden falls, then threats that are not warranted will fail. On the other hand, workers that are underpaid will be able to gain a fairer hearing, even if they have no deadly weapon to level against their employers.

Lost 25 Pounds on Her Honeymoon

NEW YORK, July 8.—Clara, bride of David Katz, who said she lost twenty-five pounds in a five month honeymoon because of her husband's cruel treatment, over the fact that her only dowry was a piano, appealed to Supreme Court Justice Goff for alimony pending a suit for separation. The court awarded $10 a week alimony.

Dedicate Harvard Bridge in Fitchburg

FITCHBURG, July 8.—Harvard bridge, connecting two sections of the city and spanning the Boston & Maine railroad tracks, is completed and dedicated, after a hard fight by the residents of the Water street section of Fitchburg lasting forty years. It cost $100,000.

Naval Committee to Inspect Navy Yard

A committee on naval affairs of the national House of Representatives will arrive in Boston on July 19 to inspect the Charlestown Navy Yard for the first time in years.

Mark-Down Sale
Now in Progress
MEN'S SUITS
$15 to $35
Formerly $20 to $45
OUTING TWO-PIECE SUITS
$12 to $22
Formerly $15 to $28
Also important price reductions in young men's suits—Boys' woolen and washable Knickerbocker suits, and in
Men's and Boys' Furnishings
(Shirts, Neckwear, etc.)
MACULLAR PARKER COMPANY
400 WASHINGTON STREET BOSTON

TODAYS STOCK MARKET

By W. H. ROSS, Financial Editor.

Stock markets continued dull this morning and prices were inclined to droop. The changes were not great, however, and the way stocks are acting under present conditions induces the belief in some quarters that liquidation has been some complete than had been realized. Bears are displaying a little more courage. The public is entirely indifferent to the market. Actual holders of stocks are not showing much disposition to sell.

At the opening the local market was heavy and dull and business was chiefly of the odd lot kind. There was no sale of Boston Elevated reported for the first hour, Boston & Maine was unchanged, New Haven off ⅜ and United Fruit ½. Calumet & Arizona and Alaska Gold were among mining issues to decline a little, while Tamarack sold 1½ higher at 27½.

Around the beginning of the second hour in New York Westinghouse and Northern Ore were up a point and Erie preferred was down one. Most active stocks showed fractional losses, including Canadian Pacific, Union Pacific, Reading, Lehigh Valley, Chesapeake & Ohio, Amalgamated, American Smelting, Pennsylvania and Northern Pacific. Southern Pacific and American Can were a shade higher.

New York Tone is Firm.

Despite the fears about the banking situation in Pittsburgh, and some selling of American stocks in Europe, the New York market had a firmer tone at the start than many observers had expected. There were declines in some international issues and the list ranged a little lower, but selling pressure was not strong and the market acted very well in early trading when all circumstances are considered.

Sentiment, however, was rather gloomy and this was shown by price irregularity. Reading was the most active issue, opening at 156⅝ for a gain of ¼ and then selling down to 156⅛ for a net loss of ⅜. Other declines included Steel common ⅛, Union Pacific ⅛, Amalgamated ¼, American Smelting ⅛. C. & O. ¼, B. & O. ⅜, Pennsylvania ⅜ and Canadian Pacific ¼. Steel recovered its loss and fractional gains were scored by American Telegraph & Telephone, Southern Pacific and St. Paul.

The Curb was quiet.

Americans in London hardened. Canadian Pacific was sluggish and heavy there. Business was quiet in that market and the Balkan situation was considered no worse.

Trying to Stop Railroad Strike.

President Wilson is trying to stop the strike of 100,000 or more trainmen and conductors on Eastern railroads who ask for pay raises which will aggregate $17,000,000 a year. The roads will not consent to arbitration under the Eidman act because they assert that the board of three which it empowers to settle disputes is really a "one man board." It has three members, one representing employes and one the roads and while the third is named by the other two. President Wilson and Secretary of Labor Wilson are expected to urge Congress to amend the act so that there will be seven instead of three arbitrators.

The question of strike may be settled at the conference in New York today of managers of forty-four roads with representatives of the conductors and trainmen. It is said that ninety per cent. of the men have voted in favor of quitting work. According to Elisha Lee, chairman of the road representatives, passenger conductors were paid $1,600 on an average in 1912, passenger trainmen got a little less than $1,000 each, freight conductors $1,300, freight trainmen about $875, yard conductors $1,200, and yard trainmen $1,000 each.

If the men strike they will tie up 50,000 miles of trackage and about 500,000 other railroad employes will be idle.

It is a very serious situation and it is feared that a strike which will tie up all traffic east of the Mississippi and north of the Potomac is certain, unless railroad managements yield, or the United States government intervenes.

Need Another Tariff Vote.

Democratic Senators held a caucus in Washington last night on the new tariff bill, and out of a total of forty-nine, forty-seven were present. Forty-eight votes are needed for the enactment of the measure. Senator Culberson of Texas, who is ill, was absent as was Senator Hitchcock of Nebraska, who has bolted. Four of the Democrats present would not accept the measure as it stands. They are Ransdell and Thornton of Louisiana, Shafroth of Colorado and Newlands of Nevada.

The Louisiana men and the Colorado Senator refused to vote on a resolution for the support of the bill, which was offered instead of a caucus rule, and Newlands voted against it. The resolution read:

"That the tariff bill agreed to by this conference in its amended form is declared to be a party measure, and we urge its undivided support as a duty by Democratic Senators, without amendments, provided, however, that the conference or the Finance Committee may, after a conference or otherwise, propose amendments to the bill."

It is believed that there will be enough votes to pass the measure when the final test comes. The rebellion is over free sugar.

London Copper Quotations.

The London copper warrants market opened weak, spot and futures each slumping 15s.

Very little movement in the metal is looked for until after the Copper Producers' Association reports tomorrow the figures for June consumption. It is believed by most people that a decrease in surplus stocks will be reported. Estimates as to the extent of the decrease vary from 3,000,000 to 12,000,000 pounds. Buying has been at a standstill for several days. Consumers and speculators alike want to learn the June figures. Production at the mines is being curtailed. There is no intention on the part of producers to glut the market. They want to keep the price around 15 cents a pound for electrolytic when consumers are forced to resume buying.

Financial News in Brief.

The House Banking and Currency Committee are scheduled to begin today consideration of the Wilson-Glass-Owen currency bill, section by section, but no promise is held out by the committee when the bill is to be reported to the House.

Merchants and Miners Transportation directors took no action at their Baltimore meeting last week on the dividend usually declared at about this time, and no reason has been given for passing it.

The world's visible supply of cotton is estimated to be 3,229,426 bales, against 3,478,011 last week, 3,187,329 last year, and 2,242,390 year before last. Of this the total of American cotton is 1,865,426 bales, against 2,060,011 last week and 2,190,329 last year.

For the fiscal year ending with June, Louisville & Nashville's gross earnings increased more than $750,000. Gross receipts from operation from July 1, 1912, to June 30, 1913, were $59,467,771, as compared with $52,211,788 for the preceding period.

New business for the United States Steel Corporation is now at the rate of about 25,000 tons a day, which compares with from 25,000 to 30,000 during the corresponding week in 1912.

The New York sub-treasury gained net $3,550,000 from the banks yesterday and has gained $11,052,000 since Friday.

BOSTON STOCKS.

Following is the range of prices to 11:15 for leading Boston stocks:

	High.	Low.	11:15
RAILROADS.			
Boston & Maine...	53	53	53
N. Y., N. H. & H...	101⅝	101⅝	101⅝
TELEPHONES.			
American	126⅝	126¼	126⅝
MISCELLANEOUS.			
United Fruit	152½	152	152½
United Shoe Mach..	45½	45½	45½
MINING STOCKS.			
Calumet & Arizona.	59¼	59¼	59¼
Old Colony	3¼	3¼	3¼
St. Mary's Land...	34⅝	34⅝	34⅝
Shannon	7	7	7
Tamarack	26	26	26
Utah Con.	9	9	9
UNLISTED SECURITIES.			
Alaska Gold	17⅝	17⅝	17⅝
Am. Zinc	18	18	18
Balaklava	1½	1½	1½
Hancock	15	15	15
Nipissing	8½	8½	8½
Ray Consolidated ..	16⅝	16⅝	16⅝
Shattuck-Arizona ..	22½	22½	22½
Tuolumne	1½	1½	1½

NEW YORK STOCKS.

Following is the range of prices to 11:15 for leading New York stocks:

	High.	Low.	11:15
RAILROADS.			
Atch., T. & S. F...	95½	95⅛	95½
Balt. & Ohio	92¾	92⅛	92⅛
Canadian Pac.	214½	214	214¼
Ches. & Ohio	52⅞	52⅝	52⅝
Chic., M. & S. P....	102¼	102¼	102¼
Col. & Southern ...	30⅝	30⅝	30⅝
Erie	24⅝	24½	24⅝
Erie 1st pf.	37⅞	37⅞	37⅞
Gt. North'n pf. ...	123	123	123
Kan. City So.	25¾	25¾	25¾
Lehigh Valley	145	144¾	145
Mo., Ks. & Tex....	20⅞	20⅞	20⅞
Mo., Ks. & Tex. pf..	58	58	58
Missouri Pac.	30	29¾	29¾
N. Y. C. & Hud....	97⅛	97	97
Norfolk & West...	102½	102½	102½
Northern Pac.	107¼	107¼	107¼
Pennsylvania	110⅞	110¾	110⅝
Reading	156⅝	155⅝	156⅛
Southern Pac......	92⅞	92½	92⅞
Union Pac.........	145	144⅝	144⅝
Wabash pf.........	6⅝	6⅝	6⅝
INDUSTRIALS AND MISCELLANEOUS.			
Amal. Copper.......	63⅝	63⅝	63⅝
Am. Ag. Chem......	47⅛	46½	46¾
Amer. Sm. & R......	61⅝	61⅝	61⅝
Am. Can..........	27⅛	27	27⅛
Chino	33¼	33¼	33¼
Cal. Petroleum.....	29½	29½	29½
Gen. Electric......	137	137	137
Miami	20⅞	20⅞	20⅞
Northern Ore......	31	30½	31
Rumely pf.........	37	37	37
Tennessee Copper...	27¾	27¾	27¾
U. S. Rubber 1st pf.	104¼	104¼	104¼
U. S. Steel	52⅛	51⅞	52
Utah Copper.......	41½	41⅝	41⅝
West. El. & Mfg...	57	56⅝	57

BOSTON CURB.

Following is the range of prices to 11:15 for leading Curb stocks:

	High.	Low.	11:15.
QUALIFIED LIST.			
Bay State Gas	16c	16c	16c
Calaveras	2⅝	2⅝	2⅝
First National	2	1 13-16	1 15-16
La Rose	2⅝	2⅝	2⅝
UNQUALIFIED LIST.			
Nev. Douglas	1⅝	1⅝	1⅝
U. Verde Ex.......	60c	60c	60c
Utah Metals	1	1	1

To Extend British Copyright Laws

LONDON, July 8.—The British government will soon extend full benefits of copyright laws to American citizens. This will affect both authors and publishers of music.

North Adams Girl Shot in the Face

Third Bay State "Unloaded" Gun Victim in a Single Day.

NORTH ADAMS, July 8.—Miss Nellie Jaguis, fifteen, was suffering today from shot wounds in the face, the third Bay State "I didn't-know-it-was-loaded" victim in twenty-four hours. Adam Boucik pulled the trigger of a gun pointed at a hunting picture, saying: "I kill the ducks!"

The girl's screams of pain followed the report. Ten shot entered her face. The day's other "unloaded" gun victims in the State were John Fitzgerald at Milton and Norman Le Fave, the Melrose baby, shot by his brother.

23 Given Jobs on Police Force

The following appointments to the police force have been made: Edward J. Bergen, Martin J. Coughlin, James Nugent, James P. Carr, Michael J. Fitzgibbons, Christopher A. Clayton, Joseph I. Downey, Edward H. Harrington, Joseph F. Creed, Hugh McKendry, James Collins, Malachy McGrath, Frank R. Daniels, Simon J. Forrest, Frederick A. Peterson, William P. Foley, John J. Mahoney, James A. Marnell, Joseph P. Richard, Alfred E. Lambert, John D. McCarthy, William F. Sullivan and Lawrence W. Welch.

Gatun Lake Filling to Its Final Level

WASHINGTON, July 8.—Advices from Ancon, Canal Zone, received here today, state that Gatun Lake now is being allowed to fill to the final operating level. Two hundred and twenty-four buildings are being demolished to make way for the huge artificial lake. Work on the canal locks is so near completion that the delivery of cement from the United States has been cut from 7,000 to 1,500 barrels a day.

End Dog Vivisection at Chicago College

CHICAGO, July 8.—Following the issuing of a warrant for a janitor employed at the Chicago College of Medicine, accusing him of cruelty to animals, the superintendent promised that no more dogs would be vivisected. Persons living near the school had complained that the janitor frequently kicked the suffering dogs down the steps of the hospital after they had served their purpose in the class rooms.

Queen Mary Bars Aid's Change of Faith

LONDON, July 8.—Queen Mary has withdrawn her consent that Eleanor Church, one of her entourage, should enter the service of Princess Auguste Victoria of Hohenzollern, King Manuel's fiance. Queen Mary learned that if Miss Church entered the Princess's service it would be necessary for her to become a Roman Catholic.

Island Creek Coal Company
COMMON STOCK DIVIDEND
The Directors of the Island Creek Coal Company have declared a quarterly dividend of 50c per share, and an extra dividend of $3.00 per share, payable August 1, 1913, to the common stockholders of record at the close of business July 15, 1913.
F. W. BATCHELDER, Treasurer.

UNITED FRUIT COMPANY
DIVIDEND NO. 56
A quarterly dividend of two per cent. on the capital stock of this Company has been declared, payable July 15th, 1913, at the office of the Treasurer, 131 State Street, Boston, Mass., to stockholders of record at the close of business June 26th, 1913.
CHARLES A. HUBBARD, Treasurer.

White sheep give more wool than black sheep—there are more of them

REMINGTON stenographers do more of the world's work than other stenographers—there are more of them.

Nature only knows why there are more white sheep than black.

All the world knows why there are more Remington operators than others.

REMINGTON is the machine in which the most operators have confidence—and the machine which gives them the confidence to make good.

REMINGTON is the machine in which the majority of good business schools have confidence—the confidence to turn out competent, efficient operators—the thing on which the very life of those schools depends.

REMINGTON is the machine in which business men and business houses have confidence—because the big majority of good stenographers are Remington trained and "go to work the first day without breaking in."

12,500,000 Remington letters mailed in the United States every business day in the year

Isn't that the answer to the question, "which machine?" for your office?

Throughout the world Remington is a synonym for typewriter efficiency. It is the voice of the business world.

Remington
Typewriter Company
(Incorporated)
154-156 Congress Street
Phone Main 6284

First Corps Cadets on Duty Saturday

The Summer tours of duty of the State militia begin next Saturday, when the First Corps Cadets will leave Boston for Pondsville, near West Barnstable, and there go under canvas from July 12 to 19. First Lieutenant John R. McGinness, U. S. A., has been detailed to act as inspector-instructor.

Golf Ball Acid Kills Lad.

CHICAGO, July 8.—Frank W. Perry, twelve, is dead after swallowing acid he found in a sack placed in a golf ball to give it resiliency.

Two Suitors Plan to Wed Same Girl

Jilted Webster Man Mourns Loss of Intended Bride.

WEBSTER, July 8.—Mr. and Mrs. Michal Narel are on their honeymoon today, while William Dorobis is mourning the departure of the girl he was to have wedded.

Both suitors secured a license to marry pretty Miss Julia Marcik.

Dorobis heard that his roommate, Narel, was to marry the girl.

Going to St. Joseph's Church to investigate, Dorobis arrived in time to witness the marriage of Narel to his prospective bride.

Would You Like $1,000 In Gold? Here's Your Chance to Try for It

This Is Picture No. 23

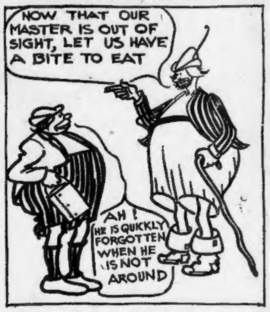
NOW THAT OUR MASTER IS OUT OF SIGHT, LET US HAVE A BITE TO EAT
AH! HE IS QUICKLY FORGOTTEN WHEN HE IS NOT AROUND

What Proverb Does This Picture Represent?

Proverb Contest Editor, No. 23
Boston American, No. 5 Winthrop Square:
My Solution of Problem Puzzle No. 23 is:
....
....
....
....
My Name is ....
Address ....
Town .... State ....

Hold all answers until you have the entire set. No answers will be considered if sent in before the publication of the last picture.

Get Into the Proverb Contest and Don't Let Your Friends Walk Away With a Prize You Might Win.

"Better late than never." Contestants in the Boston American's Puzzle Picture Contest will tell you that this is a proverb which it is wise to notice.

Especially those who have entered late and now find themselves enjoying the work of solving the puzzle pictures with the possibility of a large reward ahead of them.

These competitors have had to work a little harder, but then they have been compensated by the pleasure they have obtained in their results.

Besides, they have lifted a great load off their minds by getting into the race and not standing off to one side and seeing their friends forging nearer and nearer the goal.

That goal is something worth considering. It is not every day that you can hope to win prizes like $1,000 in gold for solving seventy-five puzzle pictures. And this capital prize is only one of 155 cash awards offered for the one hundred and fifty-five best sets of solutions of the seventy-five puzzle pictures.

Ordinarily in contests like this there is one big prize offered, and the balance of the prizes are insignificant articles. Look over the American's cash awards and see if there is one among the one hundred and fifty-five that you would not be proud to call your own.

Read over the list of prizes and then answer this question, if you can:

WHY ARE YOU NOT IN THIS CONTEST?

What excuse have you to offer for not being in?

No wonder you stammer and turn away. There is no excuse, because the conditions are so simple that every one can enter. It depends solely on the individual.

You will find the puzzle pictures in The American each day. All you have to do is to solve these pictures day by day, save them and write your solutions with your name and address on the coupons. Or, if you prefer, you can make pen or pencil copies of the puzzle pictures and send those with your coupons after the end of the contest.

Then there is the guide. You are not groping in the dark. The guide contains the answers to every puzzle picture somewhere in its pages. That answer is correctly quoted, and in using it you know you will be employing the officially correct words.

So, if you are not in the contest, the fault comes right home to yourself.

You'd better remedy this fault and get RIGHT INTO THE CONTEST.

If you have any faith in your abilities, put them to work. Don't let them run to waste. Get some value from them. Here's your chance; why throw it away? It may never come again when you are in shape to tackle it.

You can secure the guide at the Contest Dept., for the modest sum of twenty-five cents, or five cents extra if sent by mail.

As for back pictures, send to the Contest Editor, 5 Winthrop square, and they will be sent to you at the regular rates of the American, that is, one cent for each daily picture and five cents for each Sunday picture.

Twenty-three puzzle pictures have been printed. It's up to you to show you are not afraid even of that number. Get into the race. There is time for you to win if you ACT NOW.

The Official Guide

Published by the AMERICAN is now ready. It contains over 3,000 well-known proverbs, from which all of the proverbs to be illustrated will be selected. It is a new collection, never before published by the AMERICAN. Send or come for a Guide at once to the AMERICAN PROMOTION DEPARTMENT, No. 5 Winthrop Square, before the first edition is exhausted.

25 CENTS EACH, 5 CENTS EXTRA BY MAIL. ALL MAIL ORDERS MUST BE DIRECTED TO THE BOSTON AMERICAN PROMOTION DEPT., NO. 5 WINTHROP SQUARE.

Proverb Guide Books Can Also Be Obtained at Your Local Newsdealer's

And at the Union News Co. News Stands, South Terminal Station, Boston—G. W. Armstrong News Stands, North Station, Boston.

THE PRIZES

1st Prize		$1000.00 Cash
2nd Prize	-	800.00 Cash
3rd Prize	-	500.00 Cash
4th Prize	-	250.00 Cash
5th Prize	-	150.00 Cash
6th Prize	-	125.00 Cash
7th Prize	-	100.00 Cash
8th Prize	-	75.00 Cash
9th Prize	-	50.00 Cash
10th Prize	-	25.00 Cash
11th-50th Prizes		10.00 CASH TO EACH
51st-155th Prizes		5.00 CASH TO EACH

Diamonds, Watches and Jewelry.

Show Your Colors
Gold top emblem buttons 50c. Sent anywhere postpaid on receipt of money or stamps. Address SYLVA MAIL ORDER HOUSE 306 Washington st., Boston, Mass.

S. SEDAR JEWELRY CO.
$1 DOWN, $1 week—Diamonds, watches and jewelry; open an account now. 5 Bromfield st., room 53.

LENOX JEWELRY CO.
$1 DOWN, $1 a week, diamonds, watches, jewelry; we trust you. 373 Washington st., 9th floor.

POSITIVELY highest prices paid for diamonds, pearls, emeralds, platinum, gold, broken jewelry; see us before selling; Collateral Loan Tickets bought or large loans. ROY, rm. 52, 77 Summer st.; established 15 years; license 58.

PAY $1 a week on watches, jewelry, diamonds in our recently opened credit dept. WILSON BROS., Scollay sq.; open evenings.

$1 DOWN—Diamonds and watches—$1 week; large stock; your own terms. L. H. BURACK & CO., 5 Bromfield st., room 46.

COLLATERAL LOAN CO. tickets, diamonds, old gold, railroad tickets bought. KEEZER, 360 Columbus av.

LADY'S beautiful $150 solitaire diamond ring, pawned for $50; ticket $25. B 221, Boston American.

15 to 25% paid for, or loaned on, Collateral tickets. 7 Temple pl., r. 24.

Yachts, Boats and Engines.

SAILING PARTIES—40-foot auxiliary sloop. Telephone 3215-M Dorchester.

Clothing.

People Out of Work
CALL AT
MARKS & CHESTER,
WHERE YOU CAN BE FITTED OUT FOR WHAT LITTLE MONEY YOU CAN SPARE, FOR CASH ONLY. 38 YEARS OF HONEST DEALING.
Largest variety in New England, "uncalled for," slightly worn and misfit students' clothing made by leading tailors; big lot of suits and overcoats from $1.50 up; highest grade dress suits for sale and to let.
105 DUDLEY ST. COR. DUDLEY SQ.
Near Dudley St. Station.
The only store of its kind in Boston.
Open evenings till 9; Saturdays 11.

SEE MAX KEEZER
For Harvard Students'
SLIGHTLY WORN CLOTHING.
THE ONLY store carrying Harvard students' slightly worn clothing; no other connection, 3 Bow st., next to 1236 Mass av., Cambridge, Harvard sq.; tel. 352.

KEEZER 360 COLUMBUS AV., near Dartmouth st.; the one and only store in Boston that has for sale Harvard students' misfit clothing; also full dress, Tuxedo and Prince Alberts for sale or to let. July and Aug. 8 to 7; Saturdays to 10; tel. Tremont 916.

DRESS SUITS, $5 to $15, while they last; sizes 34, 36, 38. BRIDGHAM, 18 Boylston st., room 55.

Wines and Liquors.

ABSOLUTELY STRAIGHT 2-stamp Ky. whiskey, N. E. rum or gin, $2 full gal. THOS. SNOW & SON, 58 No. Market st. Est. 100 years.

DEATHS

CRAIG—In Somerville, July 7, Alexanderina, wife of Robert Craig, in her 38th year. Funeral services will be held from the Methodist Church, corner Broadway and Grant st., Somerville, Wednesday, July 9, at 2 p. m.

CROTTY—In North Cambridge, July 6, suddenly, Matthew Crotty. Funeral from his late home, 59 Reed st., Wednesday at 8:15. Requiem high mass at St. John's Church at 9 o'clock. Interment at Holy Cross Cemetery, Malden. Late member of Division 17, A. O. H. of Somerville.

DOLAN—In Charlestown, July 7, John, beloved husband of the late Mary Dolan (nee Brophy), of 14 Mt. Vernon st., formerly of the West End. Time of funeral to be announced later.

DONOVAN—In this city, July 7, Hannah Donovan. Funeral from her late residence, 72 Garden st., Wednesday, July 9, at 8 a. m. Requiem mass at All Saints' Church, Wednesday at 9. Relatives and friends kindly invited. Interment Old Calvary Cemetery.

DRISCOLL—In the North End, July 7, John, husband of Catherine Driscoll. Funeral from his late residence, 23 Clark st., Thursday, July 10, at 8:30. Requiem high mass at St. Stephen's Church, Hanover st., at 9 o'clock. Relatives and friends respectfully invited to be present.

FENNER—In Roxbury, July 6, Robert Fenner, beloved husband of Mary Robertson Fenner. Funeral from his late residence, 67 Humboldt av., on Wednesday at 8:15 a. m. Requiem mass at St. Joseph's Church, Circuit st., at 9. Relatives and friends invited to attend.

GANNON—In Bally Boggin, County Galway, Ireland, June 9, James Gannon, 86 yrs. Solemn high mass will be offered at West Newton church, July 9, at 7:30 a. m. Relatives and friends invited to attend.

GLYNN—In Roxbury, July 7, Patrick J. Glynn. Funeral from the residence of his daughter, Mrs. E. S. Woods, 111 Conant st., Wednesday, July 9, at 8:30 a. m. High mass of requiem at the Mission Church at 9. Relatives and friends kindly invited. Interment at Calvary Cemetery.

LOVEJOY—In Roxbury, July 7, Everett, beloved infant son of Everett and Golda Lovejoy (nee Sargent). Funeral from his parents' residence, 3 Hammett st., Wednesday, July 9, at 2 p. m. Relatives and friends invited to attend. Manchester, N. H., papers please copy.

M'CAULEY—In Roxbury, July 7, Margaret L., beloved wife of John F. McCauley (nee Coughlin). Funeral from her late residence, 15 Newbern st., Thursday, July 10, at 8:15 a. m. Solemn high mass of requiem at St. Francis de Sales' Church at 8:45 a. m. Relatives and friends kindly invited.

NOLAN—In this city, July 7, John Nolan. Funeral from his brother's home, Christopher T. Nolan, 343 Summer st., West Somerville, Wednesday 9 a. m. Requiem high mass at St. John's Church at 10 o'clock. Relatives and friends invited to attend. Late member Mutual Relief Association, Boston Police Department, and member of Station 10, Roxbury.

Lost and Found.

LOST—Shepherd collie, buff with feet and breast white, unmarked collar with buttons; liberal reward. J. A. MULLIKEN, 16 Green st., Wollaston, Mass.

LOST—July 3, on L train to Sullivan sq. messenger's bag with check and notebook. T. A. DIX, 1 Seymour st., Roslindale.

LOST—Two cemetery deeds, between postoffice and No. Sta.; finder address G 446, Boston American. Reward.

LOST—Pocketbook, containing sum of money, Sat. eve., at Revere Beach. A 403, Boston American. Reward.

LOST—Sat. evening, on West End No. Sta. car, brown leather traveling bag. Tel. B. B. 6043-M. Reward.

LOST—Purse, at Forest Hills terminal or between there and Charles River bridge. Phone Dedham 537-M.

LOST—Bunch of keys. M. C., Ferguson's Bakery, Roxbury.

Business Personals.

MARRIAGE PAPER—Cupid's Monitor, July issue, with names, addresses, photos and descriptions; all for 25c.; no other fees. Box 2265-A, Boston, or at 362 and 291 Tremont st., Old Court House, No. Ferry, 10 Dover st., 7 and 46 Howard st.

MARRY or find a friend; send for latest list, 10c. HUB CORRESPONDENCE CLUB, Newtonville, Mass.

Adoption.

A BABY BOY, 3 wks. old, for adoption; I surrender to right party. E 101, Boston American.

Printing.

1,000 BUSINESS CARDS, $1; 1,000 circulars, $1. D BRIEF PRESS, 81 Leverett st., Boston.

Bicycles and Motorcycles.

$200.00

50 Pierce Specials

Just received. This is a snap and the biggest motorcycle bargain ever offered; big, powerful engine, simple construction, easy to operate, quiet, smooth running; great hill climber, 2¾ inch tires, $40 down and $4 a week while they last.

Wilson Bros. Scollay Square OPEN EVENINGS

FISK TIRES sent C. O. D. $3 per pair. NORTH END CYCLE CO., 9 Cooper st., Boston.

Purchase and Exchange.

EXCHANGE a real equity in a good 2-family house in Revere for jewelry, auto or something valuable that I could use. H. SHECHTELL, 199 Chestnut st., Chelsea, Mass.

FINE COLLECTION of precious stones offered in exchange for first-class automobile or real estate. R 488, Boston American.

FOR SALE or exchange for anything I can use, a shore lot in Marshfield; value $250. Box 51, Sea View, Mass.

OLD VIOLIN—$35 cash, or exchange; what have you? SHECHTELL, 199 Chestnut st., Chelsea.

3 BICYCLES, coaster brakes, $3, $4, $7; 100 Edison 2-in records; show case, ex. 2026 Washington st.

Patents.

C. S. GOODING Mechanical Engineer

Registered Attorney **PATENTS**

28 SCHOOL ST., BOSTON Established 20yrs.

$10 EACH for names of persons interested in patents. For conditions address P. O. Box 234K, Washington, D. C.

Auction Sales.

ATTACHED on mesne process and will be sold at public auction on Tuesday, the 8th day of July, 1913, at 11 o'clock, on premises numbered 224 Columbus av., Boston (1) one automobile touring Buick car, 1907 model. BENJ. F. POWELL, constable. Boston, July 2, 1913.

Proposals.

PROPOSALS FOR LASTS—Depot Quartermaster's office, 263 Summer street, Boston, Mass., July 2, 1913. Sealed proposals, in triplicate, will be received here until 1 o'clock p. m., July 17, 1913, and then opened, for delivering at either the Boston, New York, Philadelphia, Chicago or St. Louis depots of the quartermaster corps, U. S. Army, 10,000 pairs shoe lasts; information upon application. COL. GEO. B. DAVIS, Depot Quartermaster.

PROPOSALS FOR SHOES—Depot Quartermaster's office, 263 Summer st., Boston, Mass., July 5, 1913. Sealed proposals in triplicate will be received here until 1 o'clock p. m., Aug. 4, 1913, and then opened, for delivering at either the Boston, New York, Philadelphia, Chicago, St. Louis or San Francisco Depots of the Quartermaster Corps, U. S. Army, 200,000 pairs shoes. Information upon application. COL. GEO. B. DAVIS, Depot Quartermaster.

THE BOSTON AMERICAN

Published Daily and Sunday at 80 and 82 Summer Street, Boston, Mass.

BRANCH ADVERTISING OFFICES. DISPLAY AND CLASSIFIED ADVERTISING FOR THIS PAPER RECEIVED AT 264 WASHINGTON ST., BOSTON; 1121 BRUNSWICK BLDG., NEW YORK CITY, OR 802 HEARST BLDG., CHICAGO.

NEW ENGLAND NEWSPAPER PUBLISHING CO.

Entered as second class matter, June 4, 1907, at the postoffice at Boston, Mass.

Entered as second class matter at the Postoffice Department, Canada.

Prices: Daily, One Cent; Sunday, Five Cents. Terms: Postage included for the United States (outside of Boston), Canada and Mexico.

Daily only:	
One year	$3.00
Six months	1.50
One month	.25
Sunday only:	
One year	$2.50
Six months	1.25
Daily and Sunday:	
One year	$5.50
Six mon[illegible]	2.75
One mon[illegible]	.50

On foreig[illegible] add postage at rate of [illegible] cent per c[illegible]nts per copy Sunday.

Male Help Wanted.

MEN WANTED.

ON account of new law competent men wanted for motormen and conductors; labor trouble existing. Apply to 153 Milk st., Boston.
BOSTON ELEVATED RAILWAY CO.,
By M. C. Brush, 2nd Vice-President.

AUTO REPAIRMAN—Wanted; one who knows the business thoroughly. GREEN MOUNTAIN GARAGE, Bethel, Vt.

CUTTERS—Wanted, first-class outside and trimming cutters on women's kid shoes; steady work and good wages. LUNN & SWEET SHOE CO., Auburn, Maine.

CLERKS—Wanted, store clerks with good knowledge of patent medicines can secure steady employment and promotion at CARTER, CARTER & MEIGS CO., 20 Merrimac st., Boston. Apply in person to F. L. C., Jr., mentioning this ad.

LABORERS—Wanted, to become moulder's helpers. Apply GRIFFIN WHEEL CO., Garrish and Broadway, Chelsea.

OX TEAMSTER—Experienced ox teamster on large farm; single man; active, temperate; wages $30 mo., with board, etc., year round; state age. H. N. LITTLE, Back Bay, Boston.

SALESMEN AND COLLECTORS—Wanted, on salary and commission; good pay to capable men. Apply between 8 and 9 a. m., 409 Broadway, Chelsea.

TRIMMER—Edge trimmer and buffer wanted. Apply SNEIERSON BROS., 37-39 Winnisimmet st., Chelsea.

WANTED at Once—6 granite cutters, 12 granite paving cutters. LEWIS P. PALMER & SONS, Graniteville, Mass.

Male Help—Miscellaneous.

1000 MEN AND BOYS WANTED

WAGES, room, board, tools, railroad ticket furnished by some of "61 Co-operative Propositions" while working into and learning barbering; get particulars immediately; shaves 5c, 10c, 15c; hair cuts 10c, 15c, 25c; open 7:30 a. m. to 9 p. m., Saturday midnight (entire building); 814 and 816 Washington st., Boston. HALL'S DEPARTMENT BARBER SHOPS.

"THE" AUTO SCHOOL.

AUTO driving and repairing taught thoroughly at the most practical and most successful school in Boston; latest cars used, largest school repair shop in Boston; special instruction on carburetors and magnetos; come in and see what we can give you for your money or send stamp for particulars. BONNEY & GREIG, 222 Columbus av.

Tennyson Auto School.

REPAIRING, driving; full course $25, 6 good lessons $5; license guaranteed. COX & GOULD, 26 Tennyson st., rear of Park Sq. Motor Mart, Boston; tel. Tre. 1253-R.

A MAN for general work around theatre; also man with electrical knowledge, $20 a week. Call today, 1:30 to 4. Rm. 1, 220 Tremont st.

A GENTLEMAN of taste and refinement who can devote several hours daily to light work at home. Address S 460, Boston American.

BE A DETECTIVE—Earn $150 to $300 per mo.; travel over the world; write SUPT. LUDWIG, 617 Westover bldg., Kansas City, Mo.

BOSTON MAIL CARRIERS wanted, average $90 per month; Boston examinations coming; specimen questions free. FRANKLIN INSTITUTE, Dept. 157-E, Rochester, N. Y.

EARN big money in spare time; address, fold and mail circulars; no experience required; send name and begin making money at once. RAYMOND & CO., Dept. 3, R. C. sta., Boston.

EARN big money in spare time; address, fold and mail circulars; no experience required; send name and begin making money at once. RAYMOND & CO., Dept. 3, R. C. sta., Boston.

ENGINEERS AND FIREMEN instructed for licenses according to the State law, the recognized school; James Coyne, M. E., instructor. STATE STEAM ENGINEERING SCHOOL, 97 Haverhill st., Boston; free catalogue, always open.

GET A GOVERNMENT JOB—List of positions free. FRANKLIN INSTITUTE, Dept. 146 E, Rochester, N. Y.

LOCOMOTIVE FIREMEN, BRAKEMEN—Wages about $100; experience unnecessary; send age, stamp. Address K 470, Boston American.

MOVING picture operating taught; students placed. EASTERN M. P. AGENCY, 18 Boylston st., room 6.

STOP making other people rich, start a mail order business of your own and earn $50 to $250 a week; I made $50,000 the first five years with a small mail order business, $10,000 the first year; began with $5; no matter where you live I will show you how to start small in your own home, in spare time, evenings at first; experience unnecessary; send today for my illustrated free booklet; it tells how I can help you. HEACOCK, Box A 5102, Lockport, N. Y.

SUMMER Shorthand School—Be a stenographer-bookkeeper; big demand; rate $1 wk.; 1st les. free. 571 Col. av., cor. Mass. Tel. Tre. 1040.

THREE MEN for theatre work; good salary. GREAT EASTERN FILM CO., 218 Tremont st.

TWO MEN wanted to work in a theatre, short hours, good pay if sober. THE NEW ENGLAND AMUSEMENT CO., 224 Tremont st., rm. 8.

USE YOUR spare time to build up a mail order business of your own; we help you start for a share in profits; 27 opportunities; particulars free. MUTUAL OPPORTUNITIES EXCHANGE, Buffalo, N. Y.

WANTED—Ambitious young men to become trained salesmen and learn while earning; write for particulars. BRADSTREET SYSTEM, Rochester, N. Y.

4 MEN with good singing voices. THE NEW ENGLAND AMUSEMENT CO., 224 Tremont st., rm. 8.

2 SOBER and reliable men for theatre work. MOORE AMUSEMENT CO., 173 Tremont st.

Agents and Canvassers.

AGENTS—One of the fastest, best selling everyday necessities on market; free samples; catalogues, premiums; get them now. THE OLIVER PATENTED SPECIALTIES CO., 675 Chestnut st., Arlington, N. J.

AGENTS—You can sell our specialties in every house; every article in large demand; every housewife likes them. D. G. FLOWERS, 300W One Hundred and Forty-eighth st., N. Y. City.

AGENTS—Why waste your time on hard work, slow sales; sell something that sells rapidly; write for full particulars. THE GENERAL SUPPLY CO., Box 86, Riverside, R. I.

AGENTS—This looks good to me; I can sell that; so they all say; free premium; free sample; send now. STEITZ SUPPLY CO., Box 93, Lebanon, Pa.

AGENTS—Wanted for novelties that retail for from 10c to $1.85; send for particulars, or 25c for samples. Address N 424, Boston American.

Male Situations Wanted.

ACCOUNTANT—An expert accountant making a specialty of caring regularly for small sets wants a few more of this nature; $3 per week and up; books opened, closed and audited; systems installed; go anywhere; many references. ACCOUNTANT, Box 132, Sta. A, Boston.

CARETAKER—Situation wanted by a man as caretaker on vacant farm or village place; will go anywhere. Address W., 417 Watertown st., Newton, Mass.

CARPENTER—Wants work; day or contract. R. E. MORRISON, 81 Johnson av., Charlestown; tel. 431-W.

CLERICAL—Young man, 26, wideawake, mercantile agency reporter, change-book clerk and inside routine; good refs. O 23, Boston American.

GENERAL WORK—Diligent young man, 20, having been 7 months in America, can read and write English fluently, wants any position. K 439, Boston American.

GENERAL WORK-LAUNDRESS—Wanted, employment for colored man and wife, man general work, wife laundress. Apply PERCIVAL ARMSTRONG, 66 Sawyer st., Roxbury.

HOISTING ENGINEER—Wants position, 12 years' experience. J. HIPKINS, 357 Allston st., Cambridge, Mass.

HANDY MAN—Would like position with property holder or real estate agent. W. A. ROCKWOOD, 246½ Leyden st., East Boston.

WAITER—Young Dutchman, 21 yrs., speaking English, German and French, now steward on German ships, wants work on shore as a waiter. F 480, Boston American.

Business Opportunities.

HOTEL—27 rooms, all equipped, steam heat, elec. lights, open all year; 25 miles outside Boston; wealthy summer place. Address M 29, Boston American.

RESTAURANT for sale, near big mfg. plant; owner going out of State, good chance for live person, will sell cheap, low rent. L 377, Boston American.

FOR SALE—1,000 shares Hartford-Montana Mining and Milling for $100. T 43, Boston American.

LODGING house, 13 rooms, all let; at bargain; fine location. WELLS, 55 Warrenton st.

Women's Specialties.

McCALL PATTERNS 5c Ea.

LATEST STYLES

HORSE-SHOE BAZAR

397B BROADWAY SO. BOSTON

Hatters.

PANAMA HATS bleached and blocked with new trimmings, $1; ladies', $1.25. KINGSTON PANAMA HAT CO., 80 Essex st., Boston, Mass.

LADIES' and gentlemen's Panama and straw hats blocked and trimmed into latest style. KELLEY'S HAT SHOP, 22 Province st., off School st.

Storage.

MASSACHUSETTS STORAGE WAREHOUSE CO.—Room 75c, trunks 25c, pianos 75c up monthly; estimates free. 2020 Washington st.; tel. Rox. 31.

HUB STORAGE WAREHOUSE CO., tel. Ox. 5, 649 Washington st.; 640 rooms, $1 month up.

Female Help Wanted.

35 Stitchers Wanted.

EXPERIENCED on white duck coats, aprons, towels, etc. Apply 2d floor, EMPIRE MFG. CO., 585 Albany st., Boston.

Russet Repairers

STEADY WORK. Apply L. Q. WHITE SHOE CO., Bridgewater, Mass.

BOOKBINDERY—Twenty-five experienced hand book sewers; highest wages. F. J. BARNARD & CO., 105 Federal st.

CHORUS GIRLS—Four experienced chorus girls at once. W. H. GREEN, 74 Boylston st.

FOLDERS—Young ladies, 25 to 30 years old, folding, etc.; steady work. N. E. COAT CO., 817 Albany St., cor. Northampton st.

GIRLS—6 girls for ball winding, clean work, good pay. CYNTHIA MILLS, 17 Elmboro st., city.

GIRL—Typewriter, Smith P., not visible; girl willing to work for experience. M 78, American office.

GIRL—15-18, for light house duties; good home, small pay. F 423, Boston American.

HOUSEWORK—Capable general girl wanted, must be good cook, for seashore cottage in Maine; good wages. Telephone Back Bay, 2803 or call 114 Hemenway st., suite 2.

MAID—Wanted, neat, competent maid, for general housework in modern apartment. Tel. Brookline 552.

SALES GIRL—Wanted, experienced for dry goods store, extra help. 1060 Washington st.

SALESLADIES—Exp. and smart salesladies on suits, waists, dresses for steady position. NOVELTY FUR. CO., 61 Green st., city.

Female Help—Miscellaneous.

A LADY of taste and refinement who can devote several hours daily to light work at home. Address B 466, Boston American.

M'DOWELL Dressmaking and Millinery School; come this week for special terms and be ready for Fall season. 89 Temple pl., Boston.

RAGTIME PLAYING taught in 20 lessons. Room 33, Herald bldg.; write for booklet.

20 NEAT-APPEARING girls for musical comedies, three dancing girls, a number of good voices for illustrated songs. THE NEW ENGLAND AMUSEMENT CO., 224 Tremont st., rm. 8.

Female Situations Wanted.

CLEANING—Capable woman wants washing or cleaning, day or hour. MRS. RUTTER, 876 Albany st., Roxbury.

DAY WORK—Young woman would like day work; is a good laundress. Apply 21 Mott st. M. B. DONOVAN.

DAY WORK—Woman wants work by day or hour, 15c hour. 92 Vernon st.; tel. 3178-R Roxbury.

DAY WORK—Wanted, by a first-class laundress; references. 802 Tremont st., Suite 3.

DAY WORK—Cleaning or laundry; a reliable woman wants either, refs. Tel. Camb. 2994-W.

DAY WORK—By neat, active young woman; references. E., 106 Hammond st., Suite 2.

HOUSEKEEPER—Wanted, by a middle-aged American woman, position as housekeeper for one or two gentlemen, city or country. Address, MRS. ETTA MILES, 482A Mill st., Springfield, Mass.

HOUSEKEEPER—Wanted by Prot. widow woman, position as working housekeeper in widower's family; good cook, neat and trustworthy. Call or address MRS. NORTON, 54 Pelmont st., Malden, Mass.

HOUSEKEEPER—Widow, 45, little girl 12, wants position, widower's or single man's home; good cook, reliable, ref. MRS. BATES, Beverly, Mass., Gen. Del.

HOUSEWORK—Young widow, neat and clean, would like to care for bachelor apartments or willing to do anything. Address V 25, Boston American.

HOUSEWORK—A capable girl desires a position, has excellent refs. Tel. Camb. 2994-W.

LAUNDRESS—Neat colored woman would like washing or fancy shirtwaists and skirts; take home. Call or write MRS. C. C., 124 Lenox st.

LAUNDRESS—Excellent laundress wants laundry at home; go out cleaning also. MRS. MAHONEY, 2 Hazel pk., Everett.

MISS KING'S, 699 Washington st.—Capable housework girls, hotel cooks, table, laundresses.

WASHING AND IRONING—Would like washing and ironing to take home. MRS. A. G. SHEPARD, 2 Chester pl., city.

Automobiles.

$435 Buys 1910 Amplex 7-PASS. TOURING CAR.

JUST the car for renting business or family use; car is in perfect shape, looks like new, is just as good as new, paint and tires are fine; car is fully equipped with top, windshield, five lamps, tools, etc., in fact, everything that goes with this car, as it came from the makers; also extra shoe; it has Stearns motor, it will speed 4 to 60 miles per hour and is one good hill climber; to fully appreciate this exceptional buy one must call and see this car, ride in it and be convinced as to its real value; only reason it is being sold at this low figure is owner has no further use for large car; will deliver car anywhere; will allow a 60 days' trial and will guarantee it. Call BAY STATE MOTOR CAR CO., 148 Berkeley st., next to Youths' Companion bldg., cor. Columbus av., 5 minutes' walk from Park sq.; tel. Tremont 21789. Ask to see Mr. Turgeon's car.

$185—White Steamer—$185

THIS is a real steam car, not an old worn out car, but practically a new one, only used 5 months, having everything on that a car could have for comfort, even a pair of shock absorbers that cost $65, all tools, all lamps; one would hardly know a person ever sat in this car, and is being sold at this low price to settle estate; must be seen to be convinced that it is just as represented; warranted or will refund money. Can be seen by calling at the HARRISON AUTO EXCHANGE, 61 Northampton st.; phone 22624.

$225—LATE MODEL Mitchell runabout good condition; fully equipped; elec. horn; tires good. Call at 320 Lincoln st., Allston, Mass.

$375—7-PASS. 1910 Winton car, in best condition, a bargain seldom offered. Owner, H. SHECHTELL, 330 Broadway, Chelsea.

PACKARD cars to let by hour, day, week or month; rates reasonable. Tel. Brookline 3957-J.

FOR HIRE—Touring cars; low rates. Call Tre. 2173-M or Everett 342-W.

5 AND 7-PASS. CARS for hire. Tel. for rates. Tremont 710.

Horses and Carriages.

$110 HORSE, HARNESS, CARRIAGE, SLEIGH $110

Sell Horse Separate $75.

HORSE will be hitched and shown in harness; very handsome horse, wt. 1,200 lbs., age 7, sound, fat, very stylish in harness, nice driver, fast walker, afraid of nothing on earth, stand anywhere without hitching or weight; this horse is large enough for light farm work and a sure puller single or double; a nice rubber-tired carriage, in excellent condition, elegant rubber trimmed harness, russet reins, new last Spring; new carriage robe, street and stable blankets, large footmat, whip and halter; also nicely upholstered sleigh, used only last Winter; all this property will sold at low price of $110 to some private party who will give horse a good home; will sell horse separate, will not be sold to any horseman or jockey; 30 days' trial allowed to responsible parties. Seen at boarding stable, 23 Chardon st., near Haymarket sq.; tel. Hay. 22682.

FOR SALE—6 horses and several wagons. C. W. PHILLIPS, 200 Dartmouth st.

Furniture.

SPOT CASH.

IF YOU WANT full value for your furniture, drop card. PROCTOR, 30 Beverly st.

ROXBURY JUNK CO.—Dealers in all kinds of junk, rags, bottles, old iron, metals and paper stock; second-hand furniture, feather beds; we pay highest prices. Write or call us up. 80 Hampden st. Tel. Rox. 4570.

SURE CASH BUYER for second-hand furniture, antiques, clothing, merchandise of every description. M. STEINERT, 1862 Washington st., Roxbury; tel. 2908-W.

OLD FEATHER BEDS BOUGHT—Highest cash price paid. AMERICAN FEATHER CO., 235-237 Dover st., Boston.

CASH PAID for furniture and merchandise. J. SWETT, 41 Eliot st.; tel. Ox. 775.

Office and Household Furniture.

TYPEWRITERS RENTED

RENT, 4 months for $5 and up; sell; factory rebuilt typewriters, $23 to $75. AMERICAN WRITING MACHINE CO., Inc., 38 Bromfield st.; tel. 166 Main.

RELIABLE TYPEWRITERS, $15 up; $5 cash, balance monthly; rentals $1.50 up; repairs. THE OFFICE APPLIANCE CO., 15 State st.

Detectives.

American National Detective Agency, Inc.

OLD SOUTH BLDG., 294 Wash. st., Boston; our 20 years' experience enables us to furnish keen, aggressive, competent and trustworthy operatives of both sexes, covering all branches of the service. Tel. Fort Hill 4064, ANDREW LE CLAIR, Gen. Mgr.

G. L. OAKES DETECTIVE AGENCY, male, female operators, 327 Columbus av.; tel. Tre. 441.

GEORGE G. DREW DETECTIVE AGENCY—Room 325, Kimball bldg., 18 Tremont st., Boston.

Furnished Rooms to Let.

MEN! ATTENTION!

37 WEST NEWTON ST.—"The Gerald," central, first-class, newly furnished rooms, private baths, con. hot water, open plumbing, shower bath, brass beds, screens, roof garden, filtered ice water, electricity, long distance telephone in every room; $3 per week and upwards; call.

VISITORS TO BOSTON,

Take rooms at Hotel WATERSTON,

JUST over hill from State House, corner of Bowdoin st. and Bulfinch pl., in heart of city; weekly rates, $3 to $6; by day, single rooms, 75c; double rooms, $1 and $1.50, for two persons.

NEW LANDOR.

HAVE newly furnished rooms from $2 to $8 per week; porter service; by day 75c to $2. HOTEL LANDOR, 17 Yarmouth st., near Back Bay Station; tel. 1130 Tremont.

HOTEL ECHO,

TREMONT ST., 408, rear ent. 21-25 Albion; 75 airy rms., smoking, writing rms., 50c up day, $2 up wk.; 2-6 con. rms. for families. Tre. 21689.

WEST NEWTON CHAMBERS,

38 WEST NEWTON ST.—Newly fur. sq. room, housekeeping, large side rooms. Tel. 1122-W Tre.

FOR VISITORS TO BOSTON—Airy square rooms, c. h. w., 75c-$1 up day; minute from B. B. station. Tel. Tre. 2436-J.

100 FUR. ROOMS—All parts city, housekeeping, otherwise, $1.25 up. ROOM REGISTRY, 306 Shawmut av.; tel. Tre. 1314-J.

100 FUR. ROOMS, single or en suite, for light housekeeping; $1.50 up. REGISTRY, 577 Tremont st.

100 FURNISHED ROOMS to let, your choice, from $1.50 up. ROOM REGISTRY, 310 Columbus av.

YALE KEYS made, 6 for $1, while you wait. PULSIFER, 278 Columbus av., tel. Tre. 2587-W.

500 FUR. rooms and flats to let, all parts city. P. E. RICHARDSON, 538D Tremont; tel. 21957 Tre.

APPLETON ST., 32—Large, cool fur. rooms with h. and c. water; desirable traveling people accommodated; centrally located.

BEACH ST., 62—Fur. side rms., $1 and $1.50, sq. rms. $2; travelers accommodated.

BERKELEY ST., 62—So. and side rms., reasonable, excellent location, tel. connection.

BERKELEY ST., 128—Suite 20; 2 or 3 fur. rooms, con. or separate; con. h. w.; elevator.

BERWICK PK., 7—Two square rooms, one side room.

BLUE HILL AV., 90—1 to 4 rms for l. h. k., suite or single lodging rooms, $1.25 up.

CAZENOVE ST., 3—Pleasant, airy rooms, from $1.25 up, with all conveniences.

CHARLES ST., 89—L. h. k. rooms, $2.50 up, running water, gas stove, open plumbing, house newly renovated; new management; side room, $1.50.

CLAREMONT PK., 19—Connecting rooms for l. h. k.; 1 sq. room, h. c. water, tel. con.

COLUMBUS AV., 409—A newly furnished front suite with piano and brass bed, all impts.; will let cheap to doctor or business party; also two large, square rooms.

COLUMBUS AV., 553—Housekeeping front room, bath floor, $3; front side, $2; refined family.

COLUMBUS AV., 503—Large front parlor and side room; also sq. room; all very cool.

COLUMBUS AV., 501—Splendid cool side and square rooms; every comfort; con. h. w.; $1.50 to $4; tel.

CONCORD SQ., 1—Ideal kitchenette suite of 2 rooms, furnished up to date; all modern conveniences.

CORTES ST., 40—Just off Berkeley; nicely fur. cool sq. rooms, h. c. w., Summer rates.

EAST CANTON ST., 19—2 connecting rooms for housekeeping, range, water, sink, etc., $3.25; attic room, range, water and sink, $1.25.

FAYETTE ST., 9—Nice large, cool sq. rooms, running water; housekeeping allowed, dishes fur.

HUNTINGTON AV., 116-118—Hotel Radcliffe, opp. Mechanics bldg.; pleasant rooms, reasonable rates, permanent or tourist.

MASS AV., 507—Furnished 3-room apartments complete for housekeeping; continuous hot water, gas range, telephone; $5 per week; also side room.

MASS. AV., 572—Fur. sq. room with kitchenette; front sq., bath floor; side room; tel. Tre. 2233-R.

MT. VERNON PL., 6—Near State House; large and small rooms; permanent or tourists.

MYRTLE ST., 99½—Furnished large front square room, light and cool, use of telephone, $3. GORMAN.

ROXBURY—9 Fountain st.; 2 fur. for housekeeping; all imps., range, sink and bath, $3 week.

ROXBURY—26 W. Cottage st., off Dudley; large cool fur. front rooms, kitchen priv., $2 wk.

ROXBURY—32 Akron st., furnished room on bathroom floor, private family; near terminal.

RUTLAND ST., 68—Side and sq. rooms for housekeeping; first week's rent free; transients accommodated.

RUTLAND ST., 61—To let, large sq. room, with piano; also front side room.

RUTLAND ST., 47—Large, back, sq. rooms, light housekeeping; side room $1.50.

SHAWMUT AV., 463—Clean, well furnished rooms at low prices; Tre. 2465-M.

TREMONT ST., 673, AND PEMBROKE ST., 10—Large, cool room, 1 flight, front, with kitchenette; also front parlor, corner house, $3.50 and $4; side rooms, $1.25 up; tel.

TREMONT ST., 600—Cool, comfortable, light housekeeping rooms; gas, linen, dishes, etc.; $3.50 to $5. BORDEAU.

TREMONT ST., 636-638—Fr. back sq. room, newly fur., 3 windows, ft. sl., thoroughly clean, well kept.

TREMONT ST., 702—Nicely furnished square rooms, top floor, $2, $2.50; also square, bath floor, housekeeping.

TREMONT ST., 684—Sq. room, front and side room, very nicely furnished, h. c. w.; Tre. 943-J.

UNION PK., 38—2 large sq. rms., front and back, bathrm. fl., h. and c. water, large closets suitable for 4 young men; tel. Tre. 1564-W.

UNION PK., 46—Clean, well fur. front sq. rooms. Tel. Tre. 2574-R.

UNION PK., 50—One front parlor, very nicely furnished, h. c. water.

UNION PK., 38—Clean, well-fur. back parlor, kitchenette, h. and c. water; tel. Tre. 1564-W.

UPTON ST., 7—Room rent in exchange for housework to respectable parties.

UPTON ST., 7—Desirable rooms en suite or singly, prices reasonable, tourists accommodated.

UPTON ST., 38—2 connecting furnished housekeeping rooms, water, gas, $4; tel.

WARREN AV., 37—Large, cool sq. room, bath floor, all conv., $3; sq. room, $2; tel. con.

WASHINGTON ST., 1244—2 connecting h. k. rooms, range, gas, water, etc., 1st floor, $3.50; large basement room $1.50.

WASHINGTON ST., 1244—Large h. k. room, st. floor, $2.50; attic room for h. k., $1.50.

WEST BROOKLINE ST., 150—Dining room for l. h. k.; cool sq. rooms, $2 to $2.50; side rooms, $1.50; tel.

WEST CANTON ST., 164—Large, nicely, fur. sq. and side rooms; housekeeping rooms, $1.50 up.

WEST CEDAR ST., 36—Beacon Hill; large and small rooms, permanent or tourists.

WEST CANTON ST., 188—Clean, well fur. sq. room, $2.50; side room, $1.50; tel.

WEST NEWTON ST., 98—Cosy, little side rooms, $1.50; laundry priv., tel.

WEST NEWTON ST., 42—Large, cool back sq. room, h. and c. water. Tel. 2036-R Tre.

WEST NEWTON ST., 100—Nicely furnished sq. rooms, h. c. w., excellent location; tel.

WEST RUTLAND SQ., 79—Large sq. room, h. c. w.; also side room; l. h. k. allowed; tel.

WEST SPRINGFIELD ST., 207—Front and back parlor with kitchenette, suitable for light housekeeping.

WINTHROP—96 Marshall st., large room to let, suitable for 2 persons, near water and R. R. station, $5.

WINTHROP BEACH—53 Cottage av.; two large rooms, private family, good neighborhood, near beach.

WINTHROP BEACH—409 Shirley st.; nice, cool rooms; traveling people accommodated. MISS NELSON, suite 2; tel. Win. 841-W.

WORCESTER ST., 25—Large, nicely fur. sq. and side rooms, h. c. w., housekeeping allowed, $1.50 up.

WORCESTER ST., 81—Large, nice, cool sq. and side rooms, running water, housekeeping allowed.

WORCESTER ST., 50—Two-room suite for housekeeping; also front alcove room, bath floor.

WORCESTER ST., 113—Housekeeping room, bath floor, gas and water, $2.50.

WORCESTER SQ., 34—2 or 3 unfur. rms.; sq. rm., h. k.; 2 large, side rms., h. and c. water.

WORCESTER SQ., 25—Furnished sq. room and kitchenette, first-class, reasonable; tel.

Board and Rooms.

FURNISHED SUITE—Housekeeping, 3 clean, attractive rooms, bath; gas range and sink in kitchen; fine location, 3 doors; Blue Hill av. cars; $18 mo.; also furnished 5-room flat, all improvements; closed Sunday. EDWARDS, 35 Woodsville st., Roxbury.

DORCHESTER—11 Oakley st.; furnished room and board for 1 or 2 young ladies; single house; home privileges.

COUPLE with child, 2 l. h. k. rms., yard, impr., $3.50. 17 Nonquit st., Dorchester, tel. Rox. 4525-R.

WILL board and care for an aged or invalid person. MRS. B., 11 W. Emerson st., Melrose.

ST. JAMES AV., 10—Fur. rms. with board; transients accommodated. Tel. B. B. 1678-M.

Music.

PIANOS TUNED $1

WORK GUARANTEED—PROF. HALL, 205 Huntington av., Boston; 25 years' exp. Chickering, Steinway, Hallet & Davis; expert repairing; voicing free; I will examine your piano free of charge. Phone 4166-W Back Bay.

For Sale—Miscellaneous.

REFRIGERATORS and ice boxes, gas and coal ranges, ovens, steam tables, store and restaurant fixtures, show [illegible] etc. ALBEE'S, 53 Hanover st.

Tours, Travel and Transportation. Tours, Travel and Transportation. Tours, Travel and Transportation.

The OUTSIDE Route to

NEW YORK

No heat, no dust, no hurry. A delightful break in the Summer grind.

A night's sleep out at sea that restores fagged energies and tired nerves.

Around Cape Cod, across Nantucket and Vineyard Sounds, through Long Island Sound.

Finest service, perfect cuisine, delightful staterooms.

The only way to go to New York in hot weather.

Leave India Wharf at 5 p. m. weekdays and Sunday. Due New York 8:30 next morning. Fare $4.00; inside 2-berth staterooms, $1.00; 2-berth outside rooms, $2.00. Electric fans in inside rooms. Tickets and staterooms at India Wharf and Tourist Offices on Washington street.

EASTERN S. S. LINES

ALL-the-WAY-by-WATER

CUNARD

LIVERPOOL—LONDON—PARIS

Calling at Queenstown and Fishguard

FROM BOSTON

LACONIA,	Sails July 22, Noon
FRANCONIA,	Aug. 5
LACONIA,	Aug. 19
FRANCONIA,	Sept. 2
LACONIA,	Sept. 16

FROM NEW YORK

CAMPANIA,	July 9, 1 a. m.
CARONIA,	July 16, 10 a. m.

126 State Street Tel. F. H. 4000

YARMOUTH LINE

To Nova Scotia and the Provinces

Steamships North Star and Prince Arthur. Leave Central Wharf, Boston, every day except Saturday at 2 p. m. Connection at Yarmouth for all points in Nova Scotia and Maritime Provinces. Tickets at Wharf Office, also 332 Washington St., and at City Tourist Offices, Boston.

BOSTON & YARMOUTH S. S. CO., LTD.
Under Management of
EASTERN STEAMSHIP CORPORATION

Pianos and Musical Instruments.

JULY CLEARANCE SALE OF PIANOS

A mid-Summer list of bargains that positively cannot be equalled in Boston, quality considered.

$475	Briggs	$250
$400	Hallett & Cumston	$150
$350	Jacob Bros.	$225
$500	Mehlin	$300
$450	Behning	$350
$650	Knabe	$300
$450	Chickering square	$60
$400	Decker square	$50
$850	Mehlin Grand	$375
$350	Kroeger	$200
$350	Pelton	$200
$325	Regal	$190
$300	Shuman	$185
$325	Bayer	$175
$400	Square (fine condition)	$50

Second-hand pianos, standard makes, $50, $75, $95 and up.

Player-pianos $200 up.

CASH OR $1 A WEEK

PELTON PIANO CO.

168 TREMONT STREET

Brockton, 3 Arcade; Salem, 209 Essex St.

BIG PIANO SALE

Roxbury Storage Salesrooms

STEINWAY UPRIGHT	$175
WEBER UPRIGHT	$65
CHICKERING UPRIGHT	$55
KNABE UPRIGHT	$85
EMERSON UPRIGHT	$65
VOSE UPRIGHT	$71
H. F. MILLER UPRIGHT	$65
IVERS & POND UPRIGHT	$95
HALLET & DAVIS UPRIGHT	$90
EVERETT UPRIGHT	$110
MASON & HAMLIN UPRIGHT	$110
H. F. MILLER UPRIGHT	$95
McPHAIL UPRIGHT	$80
CHICKERING UPRIGHT	$90
PIANO PLAYERS	$150 TO $450

Terms—$5 Down, $1 a Wk.

We take in trade anything of value you have in exchange for piano.

Roxbury Storage Salesrooms,

2418 Washington st.; open Monday, Thursday and Saturday nights till 9. Look for the number, 2418, on the ground floor.

LOWELL BRANCH:

48 Middlesex St.

Sale every day—Open Mon. and Sat. eves. till 9 o'clock. Largest store—biggest stock—greatest bargains—easiest terms in Lowell. Almost all the pianos listed above can be seen. If not, ask for them.

Free delivery. Trial allowed in your home.

WYMAN PIANOS.

ALWAYS reliable, cash or instalments. Salesroom, 94 Blackstone st., Boston.

TALKING MACHINES, records and supplies of all makes at all prices. ROSEN'S T. M. EXCHANGE, 3 School st., 1 flight.

$1 DOWN, $1 WEEK—New and second-hand pianos from $50 up. BROOKS, 211 Tremont st., up 1 flight.

Books, Stamps, Etc.

BEST PRICES paid for U. S. coins. Address Q 62, Boston American.

Apartments to Let.

4 LIGHT ROOMS AND BATH, $4 per week. Apply to AGENT on premises, 22 Village st.

SUITES, 2, 3 rooms, improvements, rent $2.50 week. TIMINY, 81 Roxbury st.; evenings.

ALLSTON—4 rooms, low rent. Apply at T. J. HAYES, 843 Washington st., Boston.

BACK BAY—10 Westland av., suite 2; to let, desirable suite of kitchen and two rooms.

CHARLESTOWN—26 Stone st.; new 2-3 and 4-room suite, rent $2, $2.50 and $3 week; no children; fine for new married couple; take Blue Hill car, get off at Sprague st.

EVERETT—7 rooms, bath, all impts., good location. Apply T. F. HAYES, 843 Washington st., city.

ROXBURY—Fine 3-room suite, improvements, rent $2.50 week. 82 Eustis st.

ROXBURY—Fine 3-room suite, improvements, rent $2.50 week. 82 Eustis st.

ST. BOTOLPH ST., 264—Cor. Gainsboro st.; corner suite, 6 light rooms, steam heat, gas range, janitor, all impts., rent $30, adults.

Summer Resorts.

SEAL ROCK INN, Squantum, Mass.; country and seashore; ideal place for rest and comfort; bathing and boating; special rates for ladies.

IN WINTHROP—Large, square front room, in American neighborhood; terms moderate. Tel. Winthrop 158-M.

Summer Cottages to Let.

North Shore Cottage to Let

GENTLEMAN will let beautiful 8-room cottage on Lynn Shore Drive; ocean view; 3 months only. Particulars Box 415, Lynn.

CAMP TO LET—On shore of Cobbett Pond, Windham, N. H.; one and half hour from Boston; boat; good fishing and bathing. Write WILLIAM P. SMITH, R. F. D., Windham, N. H.

Houses to Let and Wanted.

COTTAGE, 6 rooms and bath, all modern imps., $23. J. E. KELLY, 180 Sycamore st., Roslindale.

WANTED for August, small furnished seashore cottage handy to Boston; write particulars, S 76, Boston American.

Stores and Offices to Let.

RARE CHANCE

A FINE STORE in the business heart of Brookline Village at a nominal rent; all modern conveniences; floor above could be used for living quarters; an unusual opportunity for a first-class tailor, laundryman or other wideawake merchant. Address OWNER, P 382, Boston American.

Legal and Public Notices.

TO THE BOARD OF STREET COMMISSIONERS: The undersigned respectfully petitions for a license for the keeping, storage and sale of exploders, 1,500 in metal box, in the building or structure at 65 Oliver street, Ward 7, in the city of Boston, for one year from date. CHAS. J. McCARTHY & CO., 65 Oliver street, Boston, June 28, 1913.

CITY OF BOSTON—In Board of Street Commissioners, July 1, 1913—Upon the foregoing petition it is hereby ordered, that notice be given by the petitioner to all parties interested that this Board will on Tuesday, the 22d day of July, at 11 o'clock a. m., take into consideration the expediency of granting the prayer of the above petition, when any parties who object thereto may appear and be heard. Said notice is to be given by publication of a copy of said petition and this order thereon in the Boston American, and by mailing a copy of the notice to abutting property owners and other persons interested within a reasonable radius of the proposed building at least 14 days before said hearing. (Chapter 452, Acts of 1913.) Passed. A true copy: J. J. O'CALLAGHAN, Secretary. Attest: J. J. O'CALLAGHAN, Secretary.

TO THE BOARD OF STREET COMMISSIONERS—The undersigned respectfully petitions for a license for the keeping, storage and sale of gasoline, 60 gallons in tank underground, in the building or structure at rear of 15 Berkeley street, in the City of Boston, for one year from date. BERNARD H. WICKES, 15 Berkeley street, Boston, June 18, 1913.

CITY OF BOSTON—In Board of Street Commissioners, June 24, 1913—Upon the foregoing petition, it is hereby ordered, that notice be given by the petitioner to all parties interested that this Board will on Tuesday, the 22d day of July, at 11 o'clock a. m., take into consideration the expediency of granting the prayer of the above petition, when any parties who object thereto, may appear and be heard. Said notice is to be given by publication of a copy of said petition and this order thereon in the Boston American, and by mailing a copy of the notice to abutting property owners and other persons interested within a reasonable radius of the proposed building at least 14 days before said hearing. (Chapter 452, Acts of 1913.) Passed. A true copy: J. J. O'CALLAGHAN, Secretary. Attest: J. J. O'CALLAGHAN, Secretary.

ON and after this date I will not be responsible for any bills contracted without my signature. GEORGE H. JOHNSON.

JUS. PEACE, notary, day and evening. GEO. M. YOUNG, 1021 Washington st., near Dover; tel. con.

JUS. PEACE and Not. Public; home evenings. 449 Shawmut av., near West Newton st.

Hearings.

CITY OF BOSTON.

NOTICE OF HEARING.
OFFICE OF CLERK OF COMMITTEES.
CITY HALL, July 5, 1913.

The Executive Committee of the City Council will give a public hearing on Wednesday, July 9, at 3 o'clock p. m., at the Hearing Room, City Hall, on an order before the City Council accepting chapter 558, Acts of 1912, and chapter 695, Acts of 1913, providing for the widening, extension and construction of Avery street.

By order of the committee,
JOHN F. DEVER,
(July 8.) Clerk of Committees.

Real Estate for Sale.

AUCTION OF LOTS

ROSLINDALE

JULY 10-11-12

VALUABLE PRESENTS FREE
DON'T MISS THIS CHANCE

18 choice building lots sold without reserve on Ashland and Sherwood sts., Prospect ave. and Johnswood rd., beautiful high location, completed streets, 5 minutes' ride from Forest Hills, a few minutes to either Roslindale or Mt. Hope Station, electric cars pass; easy terms; sale must be made to close estate.

Take Mattapan River-st. car at Forest Hills to corner of Ashland st. and Brown ave. Further information of

S. F. WHITCOMB, Auctioneer
1029-1030 Old South Bldg.
Tel. Fort Hill 2683.

$200 Down, $10 Monthly

SWELL 6-ROOM cottage, hardwood floors, open plumbing, gas and electric lights, set tubs, hot and cold water, furnace heat, large lot of land, American neighborhood, 5c fare to Boston.
BURROWS EATON CO.,
30 Pleasant st., Malden.

HULL BUNGALOWS

REDUCED BELOW COST.

FORMERLY $4,000 to $4,500, now offered at $2,900 to $3,200, furnished, 7 and 8 rooms, bath, fireplace; near beach, fine water view, easy terms; rentals at $350 and water. WM. A. E. FINLAY, 89 State st.; keys at 2 Mildred st., Pemberton; tel. Hull 517-W.

GRAND VIEW FARM.

7 ACRES, $1,400, $400 cash; close to city Marlboro, Boston-Worcester State auto highway and trolley; 7-room cottage, piazza, water, electric lights in front, fine poultry house, ideal poultry and market garden farm. A. H. FOSTER, 195 Main st., Marlboro branch EDWARD T. HARRINGTON CO., 293 Washington st.

FOR POULTRY AND PIGEONS.

12 ACRES extra good land, level and free from stone; new bungalow, 4 large rooms, pantry, water in house; large barn, 3 stories, upper part can be used for pigeons; poultry house 150 ft. long, all cemented; large building, can be used for incubator house and nurseries; price $2,500, $700 down. BRECK'S REAL ESTATE AGENCY, 51 N. Market st. A 170-54.

Wellesley Bungalow Lots.

$45 BUYS beautiful lot, only 200 ft. from large lake, where all water privileges allowed, near cars, less 15-cent fare; will erect bungalow if desired; easy terms. OWNER, Y 382, Boston American.

10,000 SQ. FT. HIGH LAND.

5-CENT fare, $298; Melrose residential section; $10 secures this "bully" good bargain on quick sale. Address R 425, Boston American.

EVERETT MORTGAGEE SALE—Trustee of estate will sell this brand new Queen Anne of 7 large rooms cheap, must sell quick; h. and c. water, tiled bath, set marble bowls, china closet, plate rails, den, living room, ingrain wallpapers, maple floors, blocked, combinations ranges, shades, Magee dome furnace; A1 location, 5c fare; terms, $150 down, balance $10 per month. Apply TRUSTEE, suite 428 Tremont bldg., Boston.

1 FAMILY frame house and stable; assessed $4200, mtg. $2,500, price $3,300; easy terms. F. A. CONNORS.

3 BRICK 3-apt. houses in Rox.; assessed $7,500, mtg. $4,500, price $5,300, income $792; easy terms. F. A. CONNORS, 18 Tremont st., Boston.

REVERE—8-room house, hot water heat, gas, bath and toilet; best location, 12,000 ft. land, poultry house, fruit trees, garden; cars pass doors; 5c fare Lynn or Boston; assessed for $4,000, asking $3,200; no reasonable offer refused, as must sell; brokers' interests protected. A. L. BETTER & CO., 400 Broadway, Revere.

EVERETT—New houses, Bungalow style, only $1,900; all improvements, large lot, fine high location; $100 down, balance as rent; see us today as the number will be limited. OLSEN, 1030 Old So. bldg., Boston, or Dartmouth st., opposite Glen st., Everett; tel. Fort Hill 2693.

WILL SELL quarter-acre land for $73, 100-foot frontage on State road, short run from Reading sq.; your own terms. L 70, Boston American.

FOR SALE—3-family house; cottage, 1¼ acres land. Inquire BAUER, 1443 Main st., Worcester, Mass.

REVERE BEACH—Small lot near Revere st., very low for cash. E. H. P., 121 Fourth st., Medford.

Real Estate Mortgages.

Real Estate Mortgages.

POSITIVELY NO COMMISSION CHARGES

HEIRS CAN BORROW

ON OR SELL their individual estates, legacies, incomes or future inheritances; lowest rates; strictly confidential; also 2d mortgages. HEIRS LOAN CORPORATION, 27 State st., rm. 66; capital stock one hundred thousand dollars.

MONEY TO LOAN

ON FIRST and second mortgages; quick service, low rates; bring in your application; money advanced on construction loans. EDWARD T. HARRINGTON CO., 293 Washington st.

Wall Papers.

PAPER HANGING, a room, $2; painting, room, $1.50; whitening, 45c.; kalsomining, $1 and up. Send postal or phone 2809-R, Roxbury. NEW YORK WALL PAPER, PAINT CO., 14A Roxbury st., Roxbury.

RUDEINSKY, 155½ Northampton st.—Paper hanging, $1.75; painting, $1.50; whitewash, two coats, 50c.

BOSTON AMERICAN

80 AND 82 SUMMER ST., BOSTON, JULY 8, 1913.

LARGEST CIRCULATION IN NEW ENGLAND, DAILY AND SUNDAY

All You Possess Is Hope

Keep It Alive; Do Not Let Indolence Overcome You. Hope and Work

Copyright, 1913, by the Star Company.

Man is a mental machine. The devils that live in man's mind interfere with the machine.

You have got inside of your head, that white ivory temple, a brain inherited from thousands of different animals that lived on this earth ahead of you.

That wonderfully formed skull from which you look out at the world is simply an expansion and development of the topmost joint in your backbone.

In that developed, physical thinking machine lives the soul which is YOU. And it is constantly at war with the attractions, the temptations, the vices, all the troubles that it has inherited from animal ancestry and savage ancestry through millions of years.

Your fight against evil has got to be a fight carried on inside of your own mind.

The wall that you build around your thinking machinery, around your will, must be a mental wall, built up of regular thought, of good thought, suppression of evil, and the exercise of qualities that give results, perseverance, consistency, justice.

Sometimes the building of a wall such as we need is as tedious as was the building of the great Chinese Wall.

The Chinese built that huge wall around their kingdom to keep out the Tartars and other hordes, just as they build the little walls in front of their doors to keep out evil spirits.

Both walls were foolish and useless. For the Tartars came in and ruled in China for centuries, just as the evil spirits dodge around the little brick walls and go into the Chinese house.

Your mental building may be as tiresome and slow as the Chinese Wall. But, at least, when the wall is built in your mind it will do the work for which it was built.

This is the season of hope. It is the good time for the man who has been discouraged, whose years of failure, repeated efforts ending in lack of success, have discouraged him. It is the time for him to realize that hope is never lost while man lives, and that as long as a man hopes and tries he CAN build his wall, he can keep out failure and keep down the weaknesses inherited, that grow up in the brain and destroy useful thought, as weeds destroy the useful growth in a garden.

The one thing to keep alive in the mind is HOPE.

Carlyle's wonderful old character, Teuffeldroch, says:

"Man is, properly speaking, based upon Hope; he has no other possession but Hope; this world of his is emphatically the Place of Hope."

This world is a world of hope. And this is hope's blossoming season. Hope and courage are practically the same. We should keep in mind Goethe's lines: "Courage gone, everything gone, better thou wert never born."

If at the end of a week you find courage failing and hope dim, go out into the country and look at the weaker animals, that share this earth with you.

Watch some patient bird build for the third, fourth and tenth time the nest that has been cruelly destroyed.

Watch the spider work over and over at the web—patient, never discouraged.

See the feeble blades of grass struggling against heat and drouth, and the pressure of weeds and other enemies.

All of Nature is hope, a courageous struggle, perseverance.

Man is the weakest animal, the feeblest, the least persistent.

For awhile he considers himself the ruler of the globe, full of pride and confidence—he is, in reality, in a transitional, changing stage, halfway between the animal of the past and the real man who is to be on this earth in the future.

Our brains have only just been acquired. Man has been able to think in the feeblest of ways for a thousand centuries at most—and the animals have been here for ten millions of years, and more.

Man has had language for only a few centuries. As a race he has been a reading animal ONLY DURING THE PAST GENERATION.

Our minds easily become tired; all our other organs work splendidly. The lunatic walks, sees, feels and hears. It is the weak mind that goes first.

As you struggle to keep alive hope and courage, and try to build up inside of your brain, as our ingenious artist suggests, such a wall of self-protection as the Chinaman builds outside of his house, remember that WORK alone is worth while.

The very worst that can happen to you IS THE ENDING OF THIS LIFE.

That is not such a serious thing. And while the life lasts you might as well keep working at it, planning, fighting yourself and building.

The worst of the evil spirits that attack us is laziness. Nine-tenths of all the failures could have been successes if they had not been indolent, easily tired by mental work, the only kind that counts.

Laziness, indolence, weakness in mental effort—they are the big trouble.

Idleness makes room for all the other troubles; vices grow where good thoughts are not growing, just as weeds grow when the hoe is idle.

Above all, keep hope and courage alive. They are to man what steam is to the engine, and electric force to the dynamo.

The Cruise of the "Piffle!"

Copyright, 1913, by International News Service

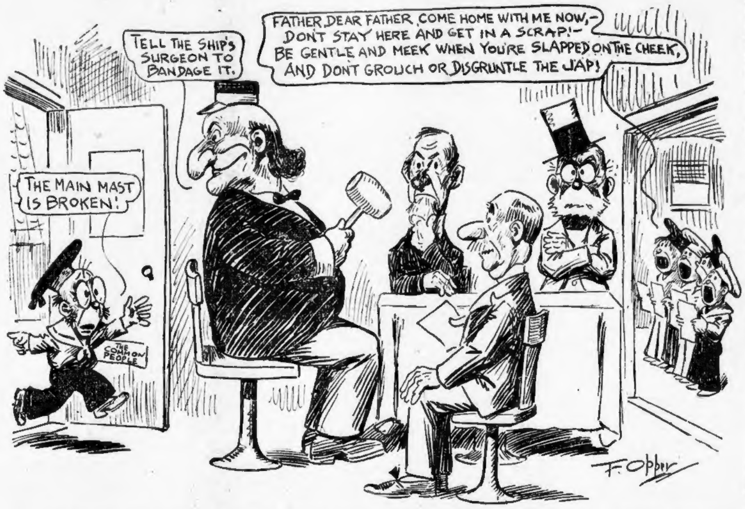
TELL THE SHIP'S SURGEON TO BANDAGE IT.
FATHER, DEAR FATHER, COME HOME WITH ME NOW,—DON'T STAY HERE AND GET IN A SCRAP!—BE GENTLE AND MEEK WHEN YOU'RE SLAPPED ON THE CHEEK, AND DON'T GROUCH OR DISGRUNTLE THE JAP!
THE MAIN MAST IS BROKEN!
THE COMMON PEOPLE
F. Opper

"My goodness sakes alive!" As Admiral Professor Juice, of the dreadnaught "Piffle," uttered these forcible words he rapped on the table and called the meeting of the Board of Naval Control to order! The Board consisted of Senator Bonehead, sometimes called "Dry Land Lew," because he was afraid of the water; Congressman Chucksteak, who had once made a voyage of six miles on a canal boat, and Judge Umps, author of a plan for filling up the Atlantic Ocean with gravel and annexing the territory thus formed to the United States! The remaining member, Senator Chickenfeed, was absent, having lately been caught receiving a letter which ran as follows: "My Dear Senator—I enclose check of $25,000. Your work for Standard Oil is simply grand! I'm awfully glad I hired you! Yours, Archbold." The subject before the meeting was, "How can the American Navy be kept as small as possible?" After some discussion a plan was adopted for turning all United States battleships into chicken yards, enclosing the decks with wire netting and stocking them with poultry, thus securing a handsome revenue for the Government! Suddenly the second mate burst into the room and shouted, "There's a hole in the bottom of the ship! She's sinking!" With perfect self-control Admiral Juice replied, "Fill up the hole with some old newspapers and pipe all hands to attend the mandolin concert this evening!" Scarcely had these words left his lips, when a horrible crash—

To be continued—in all probability.

"Just Wishin'---"

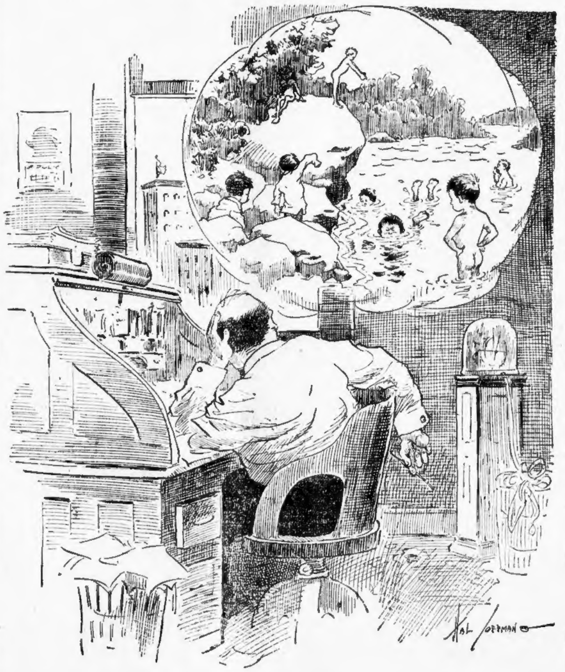

LETTERS FROM AMERICAN READERS

FARMERS' MARKETING TROUBLES

Editor BOSTON AMERICAN:

Dear Sir—Farmers can't pick up a paper these days without seeing something on marketing plans to aid the farmer to get his produce to the consumer without the great difference in price as between grower and consumer. Commissions of all sorts are studying this problem. Individuals, corporations, lawmakers and societies have the one and only scheme.

It is all mighty good; much of it all is very edifying. With so much discussion and planning and scheming and uplifting beneficial results must result. So much agitation cannot take place without getting people to thinking, and after a while, with thinking right along right lines, real results may come.

But the farmer isn't going to get any adequate practical, worth-while marketing plan until he works it out himself. Moreover, he won't accept anybody else's plan, and I know it.

If he does accept my semi-benevolent scheme in that direction, he won't stand by it. It must come from his own efforts, his own organization, through plans formulated within his own ranks—and, I believe, through the Farmers' Union.

Do not understand that I minimize or would stop others in honest and genuine endeavor to solve farmers' problems and get down to a tangible, workable, common sense plan for marketing. There are many unselfish and noble spirits at work, and, as I have stated, by the nation-wide agitation over marketing good is bound to come.

But the farmers are arbiters and masters of their own destiny.

C. S. BARRETT,
President, Farmers' Union.

Ella Wheeler Wilcox

—ON—

Motherhood—Expectant Mothers Should Eat, Drink and Exercise in Moderation and Wisdom; Women Should Lead Outdoor Life.

By ELLA WHEELER WILCOX

Copyright, 1913, by American-Journal-Examiner

GIRLS of seventeen are not, as a rule, given to serious thought.

Even marriage at sixteen seldom awakens the real woman in a year.

But there are rare exceptions.

Such an exception has been found in a young wife of seventeen, who is suddenly aware that she is to become a mother in four months' time.

Now she is filled with awe, and with anxiety! She says: "I have always had an ideal of exerting a good influence over an unborn child; and now I am distressed to think that all these months have passed without any conscious effort on my part. I have played ball, swum and indulged in other athletics according to my regular custom. And in leisure moments I have read Milton and Shakespeare and Burns.

"I am splendidly well, but I am most anxious lest I have done things I ought not to do, and left undone other things at this critical time.

Moderation in All Things the Best Course Before Motherhood

"What can I do for the next few months to benefit my unborn child?"

The very best thing this young mother expectant can do is to exercise with moderation, rest when she feels like it, eat and drink with moderation, and wisdom, and be happy and trust God.

Motherhood is the most natural thing in the world for women who are normal and in good health.

It often produces a normal, healthful condition for those who are not well.

Nature never intended any woman to utterly change her mode of life when expecting a child, if her mode of life had been a reasonable and sensible one previously.

Outdoor life and athletics are both reasonable and sensible, and more harm would have resulted to both mother and child by giving them up suddenly, and taking too great concern about a perfectly natural condition, than by continuing to indulge in these pastimes as long as this young woman did.

No doubt the coming child will be strong in body, with excellent lung power.

And its coming into this plane of existence will not be attended with any abnormal difficulties.

We must remember that the Indian woman rides her horse, and performs all sorts of laborious tasks up to the very hour of her delivery.

Outdoor Life and Exercise Greatest Aid Toward Maturity

The wife of an army officer told the writer of frequently seeing such woman drop out of line for a few hours and return to the tribe later with the new-born child wrapped in a blanket.

All women who live an outdoor life, and who exercise in the open air, have less complications in maternity than those reared under hothouse conditions.

This young mother of seventeen, who takes such a serious view of her responsibility, is certain to bring a strong, beautiful child into the world, and equally sure of guiding it into a splendid maturity.

She need only fill her mind with love thoughts, and with faith in God, and trust in the Unseen Powers which govern this earth, to have all go well with her.

In God's great universe, there are Guardian Angels provided for every mortal, and in such degree as we love and reverence these angels, and as we live worthy of them, do they guide and help us in our difficult hours.

Angels Guard Difficult Hours of Expectant Mothers

If we refuse to believe in them, or continually think and talk and act in a way to pain them, we alienate them and deprive them of their power to help us.

About the expectant mother are bands of Shining Ones, and if she will rest happy in the thought of their protection, and regard them as messengers and emissaries from God Himself, great strength and peace and happiness will come to her.

And great blessings upon her child.

For of such are the kingdom of heaven.

PERFUMED POWDER

By WEX JONES

The newest skirt for woman—it's a risky thing to knock it,
For it's cutely fitted up with a cunning pistol pocket.

Oh, should you argue wih the fair,
Powder smoke will fill the air;
  Bullets whizzy
  Will make you dizzy;
You had better bow and scoot
Before the girl begins to shoot,
Because—this here is cowboy lore—
Words are nix with a forty-four.

Still, speaking of this latest fad, this cunning pistol pocket,
Here, I think, are several things extremely prone to block it:

A handkerchief
  And a powder puff;
Some trading stamps
  And a manicure buff;
Smelling salts
  And a pocket glass;
Jumbled up
  With a theatre pass.
A recipe
  For custard pie;
A headache cure
  And a hook and eye——

The list's a good bit longer, but here I'll have to dock
For I've used up all the space allowed the lady's pi